Our "RITZMAR" Piano

With Overstrung Scale and Underdamper, Tape Check Action, Solid Mahogany Case.

Height, 4ft. 2in. Length, 5ft. Has a marvellous Tone and Touch. At 72 Guineas its excellence is apparent from the first note played. Call and hear it.

PIGOTT
& CO., LTD.,
DUBLIN.
CORK. LIMERICK.

SPECIAL EXTRA

The Irish Times

PRICE TWOPENCE. DUBLIN, WEDNESDAY, SEPTEMBER 7, 1927. VOL. LXIX. NO. 21,961.

NATIONAL LIBRARY OF IRELAND SEP. 1927

Births, Marriages, and Deaths (which in all cases must be authenticated), 3 lines, 20 words, 2/6; each additional line of 7 words, 8d.

Irish Times 'Phone Numbers.—Dublin 5036 and 5037; Belfast—1787; London—Central 4350. Belfast Office—139 Royal Avenue. London Office—59 Fleet Street.

ROLL OF HONOUR.
IN MEMORIAM.
(1914-1918.)

MONSON—In ever-loving memory of Captain W. H. Monson, M.C., died of wounds (Guillemont) September 7th, 1916.

BIRTHS.

FOYLE—August 26, 1927, to Mr. and Mrs. P. J. Foyle, Railway Hotel, Clifden, Connemara, a son.

O'CARROLL—September 5, 1927, at Seamount Private Nursing Home, Galway, to Mr. and Mrs. M. D. O'Carroll, Ballinasloe, a son.

RENNISON—September 3, 1927, at 32 Cyril Mansions, Battersea Park, London, to Keckie, wife of Lieutenant-Colonel A. J. Rennison, D.S.O., I.A.S.C., a daughter.

MARRIAGES.

DICKSON and MAGUIRE—August 31, 1927, at Brighton road Methodist Church, by the Rev. J. A. Duke, M.A., Cecil Robert, only son of the late Mr. Joseph E. Dickson and Mrs. Dickson, Carisbrook House, Pembroke road, to Eva Constance, twin daughter of Mr. and Mrs. F. W. Maguire, 62 Claremont terrace, Harold's Cross.

FORSYTHE and DIXON—August 31, 1927, at St. James's Parish Church, Dublin, by the Rev. E. M. Bateman, M.A., Cecil James, son of the late James Forsythe, of Dublin, and Mrs. Forsythe, 28 Mountshannon road, Dublin, to Violet Gladys, daughter of the late William George Dixon, Sallins, County Kildare, and Mrs. Dixon, of 23 Church avenue, N.C.R., Dublin.

HAWORTH and LUTTRELL—August 24, 1927, at Christ's Church, Rathgar, by the Rev. Benham-sborne, D.D., assisted by the Rev. Canon Charles E. MacQuaide, M.A., Athol Hartley, son of John and Mrs. Haworth, Edgemount, Earl's Lane, Kelsall, formerly of St. Kevin's Park, Rathgar, to Janet Muriel, younger daughter of Henry White and Mrs. Luttrell, 2 Vernon Grove, Rathgar.

HAYES and GROSSE—August 17, 1927, at Ballintotton Church, by the Rev. J. E. Tomlinson, William, only son of William and Elizabeth Hayes, Greenane, Rathdrum, to Harriette, third daughter of Thomas and Susan Grosse, Ballycreen, Aughrim.

HORNE and McCARTHY—August 24, 1927, at the Church of the Holy Name, Beechwood, Ranelagh, Dublin, by the Rev. J. Nowlan, C.C., assisted by the Rev. D. O'Dea, C.C., Francis, elder son of the late Sir Andrew Horne, to Elizabeth (Betty), younger daughter of the late Thomas H. Clandillon, of Sixmilebridge, County Clare.

JOHNSON and PICKERING—August 31, 1927, at St. Paul's Church, North King street, Dublin, by the Rev. R. Saunderson Griffin, M.A., Woodus Whittaker, youngest son of the late Mr. and Mrs. W. Johnson, Cloughjordan, to Isabella (Sweetie), youngest daughter of Mr. and Mrs. Samuel Pickering, 50 Prussia street, Dublin.

MacLEOD and SCOTT-MANSFIELD—August 31, 1927, at St. Giles Church, Shrewsbury, by the Reverend E. Moore Darling, Vicar of Great Barr, assisted by the Reverend Tudor Owen, Vicar of St. Giles, Donald John MacLeod, Captain, Royal Tank Corps, elder son of Mr. H. H. B. MacLeod, F.R.C.S., Eding Clive House, Shrewsbury, to Kathleen, younger daughter of Mr. George Scott-Mansfield, Ebnal Lodge, Shrewsbury.

ROBERTS and SPENCE—August 31, 1927, at Holy Trinity Church, Rathmines, by Rev. F. C. Hodges, B.D., assisted by Rev. J. Eldon Hasley, M.A., and Rev. J. B. Neligan, B.A., Rev. Norman Lee Roberts, M.A., only son of W. F. and Mrs. Roberts, 8 Eaton square, Terenure, Dublin, to Dorothy Sandford, only daughter of W. H. and Mrs. Spence, 1 Cowper Villas, Rathmines, Dublin.

ROBINSON and DAVIDSON—September 3, 1927, at Beechgrove United Free Church, by the Rev. Arthur J. Gossip, M.A., Archibald Robinson, Solicitor, Dublin, elder son of Mr. and Mrs. James Robinson, 10 Clyde road, Dublin, to Sheila Ethel, younger daughter of the late W. S. Davidson and of Mrs. J. Everard Rae, 46 Queen's road, Aberdeen.

VAZSON and COLE—September 5, 1927, at St. Mark's, Sheffield, by the Rev. E. Mannering, M.A., Vicar, John Frank, younger son of Mrs. Vazson, of 10 Harcourt road, Sheffield, to Eileen Mary, younger daughter of T. Willoughby Cole, M.B., Ch.B., T.C.D., of 153 Western road, Sheffield, and Woodview, Innishannon, County Cork.

WALKER and KIDD—August 26, 1927, at St. Peter's Church, Dublin, by Rev. R. C. Hodges, B.D., Arthur Thomas, son of the late Edward and Mrs. Walker, Crumlin, County Dublin, to Beatrice Stamer, daughter of the late John Kidd and Mrs. Kidd, 80 Palmerston road, County Dublin, and great-grand-daughter of the late Sir William Stamer, Bart., of this city.

DEATHS.

ANNOUNCEMENTS received late for insertion in this column will be found on Page 6.

CINNAMOND—September 6, 1927, at his residence, Carlton House, Carolan road, Belfast (late of Cavan), Robert, dearly-beloved husband of Martha Cinnamond. Deeply mourned by his sorrowing wife and family. Funeral on Friday, 9th inst., to New Cemetery, Cavan, arriving by G.N. Railway 11.15 a.m. Service in Methodist Church.

CLIFFORD—September 4, 1927, at Seafield, House, Bray, Charles Clifford, M.I.M.E., elder son of the late Thomas and Mary Jane Clifford, of Seafield House, Bray. Deeply regretted by his sorrowing family. R.I.P. Funeral private.

CUFFE—September 5, 1927, at a Private Nursing Home, Hannah, relict of the late Patrick Cuffe, Mantua, Swords, County Dublin. Sacred Heart of Jesus, have mercy on her soul. R.I.P. Funeral from St. Columbkille's Church, Swords, to the family burial place, Kilrossery, at 1 p.m. to-day (Wednesday).

CUMMING—September 5, 1927, at his residence, Ballybay, Jackson Cumming. Funeral to-day (Wednesday), September 7, at 3 o'clock (summer time) to Loughmourne.

DE LA HUNT—September 5, 1927, at her residence, 1 Charleston road, Rathmines, Miss Johanna De la Hunt. Deeply regretted. R.I.P. Funeral private.

DUDLEY-JANNS—On Tuesday, September 6, 1927, at Larne, County Antrim, Rachel Sarah, widow of the late Chancellor Dudley-Janns, B.D., and daughter of the late Joseph Lloyd Phelps, of Lordley, Warwickshire.

FINEGAN—At 175 North King street, Elizabeth Finegan, widow of the late Thomas Finegan. R.I.P. Funeral private.

HOLMES—September 5, 1927, at his residence, Brook House, Monasterevan, John Holmes, at an advanced age. Funeral will leave Monasterevan to-day (Wednesday) at 3.15 (summer time), arriving at family burial ground, Coolbanagher, at 4.15. "Peace, perfect peace, with loved ones far away, In Jesus' keeping they are safe and we."

MUSSEN—September 6, 1927, at Dublin, Emily, widow of the late James Mussen. Funeral strictly private. No flowers.

PETRIE—July 17, 1927, at Ballyratt, Australia, in a Nursing Home, Thomas Petrie, son of William Petrie, Townfortiss, Sligo.

POSNETT—September 5, 1927, at his residence, 3 Eglinton Park, Kingstown, Professor H. Macaulay Posnett, LL.D., son of the late Rev. Robert Posnett. Funeral private.

SHANNON—June 28, 1927, accidentally drowned at Kingstown, George Henry Shannon, late of 58 Clarinda Park, East, Kingstown, retired Resident Magistrate. Interred at Port Ellen Cemetery, Argyllshire, the 4th September, 1927.

WATSON—On Saturday, September 3, 1927, at the Royal City of Dublin Hospital, John Joseph Watson, late Custom House Docks. Interment took place at Mount Jerome yesterday (Tuesday), 6th inst. Inserted by his loving son, George.

ACKNOWLEDGMENTS.

Mr. Richard Bryan and relatives beg to thank all friends who, by their kind messages and floral tributes, tendered sympathy in their recent bereavement, and beg this acceptance of acknowledgment.

The family of the late **Mrs. R. D'Arcy** wish to return sincere thanks to the kind friends who sympathised with them in their recent sad bereavement.

IN MEMORIAM.

GEOGHEGAN—In ever-loving memory of my dear sister, Barbara Geoghegan, who died 7th September, 1921.
"Above the smoke and stir of this dim spot
Which men call earth."

MACKERETH—In loving memory of mother.—Ethel.

MACKERETH—Fourth Anniversary of June. "At rest."—J. B. M.

POWER—In sad and ever-loving memory of Doctor Joseph Power, Borrisoleigh, County Tipperary, who died on the 7th September, 1924. Masses at Borrisoleigh, Plumstead, this day for the repose of his soul.

NICHOLS'
'Phone—61276. 'Phone—61276.
FUNERAL AND CARRIAGE ESTABLISHMENT.
Lombard street (Westland Row). Coffins, Hearses, and every Requisite. Economy and Punctuality.
FUNERAL REQUISITES OF EVERY DESCRIPTION.
WALLER,
DENZILLE STREET (Re-named Fenian Street), MERRION SQUARE.
SALOON MOTOR HEARSES.
PRIVATE MORTUARY.
'Phone—61276. Wires—" Undertaker, Dublin."
MILLER AND CO. BRAY
FUNERAL DIRECTORS. Superior Motor Hearses.
'Phone—Bray, 117. Wires—" Collier, Bray."
FARRELL'S
FUNERAL AND CARRIAGE ESTABLISHMENT.
SALOON MOTOR HEARSES.
No Agents or Branch Offices. ONLY ADDRESS: 26 MARLBOROUGH STREET, Dublin. 'Phone 711.
BE WELL DRESSED
This phrase at once suggests to you our Unrivalled Dyeing and Cleaning Service.
R. & J. McKECHNIE, LTD.,
DYERS AND CLEANERS.
124 St. Stephen's Gn 76 Aungier St. Dublin.

MISCELLANEOUS.

TAMILESE," the Tea for Flavour. Packed in ¼, ½, and 1lb. Packets. Ask for it.

CHINA and Japan—The "Irish Times" Map, 22" x 18" in Colours, now on Sale, price 6d., post free 8d., from the "Irish Times" Offices and Messrs. Eason and Son's Bookstalls.

VACANCY FOR MALE PUPIL. Particulars, stamped addressed envelope: Poultry Farm, Ashford, Co. Wicklow.

JOHN C. PARKES and Sons, Ltd., Coombe, Dublin. CYCLES. CYCLE AND MOTOR ACCESSORIES. MOTOR OILS.

FOR SALE, charming Detached Residence, on Burnaby Estate, with tennis court, shrubbery, rockery, vegetable garden; two good garages; owner leaving country. For full particulars, apply "Z 941, House," this office; or 'Phone 63 Greystones.

ADVERTISERS are specially requested to see that Copy for Advertisements in the Saturday issue of the "Irish Times" is sent to this Office at least two days before date of publication.
THE MANAGER.

BROOKS, THOMAS AND CO. LTD., DUBLIN. "FRUGAL" COOKING RANGES, GRATES and MANTELS, HEATING and COOKING STOVES.

FURNITURE AUCTIONS CONDUCTED—James H. North and Co., Auctioneers, Grafton street. Established 1829.

ANNE LYNCH'S TRAS.

WANTED TO PURCHASE, at about £2,300, a House, in either Pembroke or Terenure; small garden; garage. Reply to Dockrell Ltd., Agents, George's street.

SUPERFLUOUS HAIR—FREE OFFER—You can have (1) a Booklet that tells you frankly all that is known about this trouble; (2) a private consultation without fee; and (3) five hairs removed free gratis. Write for the Booklet and make an appointment.—Mrs. Pomeroy, Ltd., 57 Grafton street, Dublin.

FRANCIS RICHARD RIDGEWAY, late of Doreena, Palmerston road, Dublin, and 94 and 95 Middle Abbey street, Dublin, Merchant, Deceased.
All persons having claims against the Estate of the above Deceased, who died on the 26th August, 1927, are requested to furnish forthwith particulars to
BENNETT THOMPSON & EDWARDS,
Solicitors, 12 Molesworth street, Dublin.

"WICKLOW HILLS." Buses to Arklow, via AVOCA, 11.30 daily from D'Olier street, 8/6 return. 'Phone 52C1. Stephen's Green.

SCISSORS, with hollow ground blade, 3/-, 3/6, 4/-, make cutting a pleasure.—BOOTH BROS., Dublin.

NOTICE.—Situated on OF INTEREST TO RESIDENTS and VISITORS to Bray and Co. Wicklow—The service of Confectioner Maguire (late Fuller's, Grafton street) have been secured for THE CLASSIC CAFE, BRAY. Orders, large and small, executed with the utmost despatch. 'Phone: Bray 152.

EDUCATION OF CHILDREN. Saving of Income Tax, Provision for Old Age.
My business is to Select the best Companies and Policies for all who care to consult me. Advice free.—T. M. O'CALLAGHAN, Insurance Adviser, 23 St. Andrew street. 'Phone: 3196.

MARTINI COCKTAIL
(J. M. & S.).
PREPARED FROM SPECIAL RECIPE.
10/- per Large Bottle.
JOHN MORGAN & SONS,
Wine Merchants,
36 DAWSON STREET, DUBLIN.
Telephone: Nos. 231 and 594.

GASCOOKERS, GEYSERS, HEATERS, economical, efficient, reasonable. Before purchasing see our Models and compare prices.
MAYNE AND CO., LTD.,
SHELBOURNE HOUSE, MERRION ROW, DUBLIN.

VALUATIONS OF FURNITURE, HOUSE Property, etc., made for Probate and all purposes.—James H. North and Co., Valuers, Grafton street.

DIET AND THE TEETH.—Read the "Health Talks," by a Physician, in the "WEEKLY IRISH TIMES" To-day. Price Twopence.

PRETTY WALL PAPERS.
All the Best Designs and Newest Colourings. Patterns by post, or from your Decorator.
DOCKRELL Limited, Dublin.

TULLAMORE—The "Irish Times," the "Weekly Irish Times," and the "Irish Field" can be had immediately after the arrival of the trains, from Mr. M. F. Gorry, Harbour street.

WIRELESS.—A Five-Valve Circuit is illustrated in the Wireless Page of the "WEEKLY IRISH TIMES" To-day. Price Twopence.

BLINDS, CREAM and ECRU, FROM 5/9 EACH
DOCKRELL LIMITED, DUBLIN.

MOIRA RESTAURANT,
TRINITY STREET, COLLEGE GREEN.
LUNCHEONS, DINNERS. QUICK SERVICE.
F. NUGENT, Proprietor.

REPAIRS to Ranges, Grates, Stoves, Kitchen Utensils; Plumbing Work; estimates free.—HENSHAW and CO., LTD., Christ Church Place.

CARSON'S "VITROLITE"—The Paint for Greenhouses and outside work.—CARSON'S, 23 Bachelor's Walk, Dublin.

LIMERICK—Advertisements for the "Irish Times" can be handed in at Hurley's Newsagency, Sarsfield street, Limerick.

DOUGLAS Isle of Man—The "Irish Times" can be had at 2 Seamount, Queen's Promenade, Mr. B. M. Keogh; 3 Shore road, 46 Broadway, 55 Duke street, 6 King Edward's road, Messrs. Plant Bros.; and at Mr. B. Fielding's, Victoria street, and Walpole avenue.

YOUR CHARACTER TOLD FROM YOUR HANDWRITING, by an Expert. See the "WEEKLY IRISH TIMES" To-day. Price Twopence.

BRING us your old Wolseley. We will cash it and sell you a new Wolseley Car—GRAFTON MOTOR CO., Grafton street, Dublin.

HAUL 6 Tons and Save £84 per year by using a FORDSON TRACTOR. Particulars from: AUTOCARS IRELAND LTD., 19 Chatham St., Fordson Concessionaires.

SPECIAL Hire Purchase Terms Morris Cars. Sole Agents: BRITTAIN, Lincoln place, Dublin.

THE 14/28 h.p. Standard—The Ideal Car for the family man—from £335, at Dublin.—R. W. ARCHER and CO., 65 Lower Mount street.

£38 15/- DEPOSIT and Twelve Monthly Payments of £10 1/4 each will secure new FORD TOURING CAR. SMITHFIELD MOTOR CO., LTD., SMITHFIELD, DUBLIN. 'Phone 4441.

BUY YOUR SUNBEAM FROM LINCOLN AND NOLAN, LTD., Authorised Distributors for 26 Counties, 57 and 58 LOWER BAGGOT STREET, DUBLIN.

SHIPPING.

ELLERMAN LINES.
HALL BUCKNALL CITY
FAST REGULAR PASSENGER SERVICES. EGYPT, INDIA, AND CEYLON.

STEAMER.	TONS.	DATE.	DESTINATION.
"A City of Valencia	10,040	Nov. 5	Bombay & Karachi
b City of Cairo	7,882	Sept. 14	Colombo & Calcutta
c City of Exeter	9,447	Sept. 19	Bombay & Karachi
c City of London	8,956	Sept. 24	Colombo & Calcutta
a City of Nagpur	10,139	Sept. 27	Bombay & Karachi

"Passengers embark East Float, Birkenhead, 9 p.m.
a Calling Port Sudan. b Via Marseilles. c Via Naples.
MARSEILLES TO FAR EAST AND AUSTRALIA.

City of Lahore	10,040	Nov. 5	Bombay, Karachi, Colombo, Fremantle, Melbourne, Sydney.
City of Calcutta	7,679	Dec. 3	Kong, Shanghai, Japan.

Through Tickets issued to Australia via Singapore.
LONDON TO SOUTH AFRICA.

City of Genoa	9,399	Sept. 30	Cape Town, Algoa Bay.
City of Alexandria	4,712	Oct. 14	E. London, & Natal.

All Sailing subject to Cancellation without notice.
LONDON: 104-5 Leadenhall St., E.C. 3. Avs. 9340.
LIVERPOOL: Tower Bldgs., Water St. Cent. 3840.
GLASGOW: 75 Bothwell St. Tel., Cent. 9222.

THE ROYAL MAIL & PACIFIC LINES.
PASSENGER SERVICES BETWEEN
EUROPE—BRAZIL, URUGUAY, ARGENTINA.
WEST COAST OF SOUTH AMERICA.
EUROPE—HAWAII—PANAMA CANAL.
TOURS ROUND SOUTH AMERICA.
PLEASURE CRUISES TO MEDITERRANEAN, WEST INDIES, Etc.
By OCEAN-CRUISING STEAMERS.
London: Royal Mail House, Moorgate, E.C. 2.
Liverpool: Gores, Water Street.
Dublin: Hewett's Travel Agency, D'Olier Street; Thomas Cook and Son, Ltd., 118 Grafton Street; British and Irish Steam Packet Co., Ltd., 16 Westmoreland Street; or other Local Agents.

FRANCO-IRISH DIRECT STEAMSHIP SERVICE.
REGULAR FORTNIGHTLY SAILINGS (General Cargo Only).
HAVRE, BOULOGNE, and DUNKIRK.
ROUEN, AND OTHER NORTH FRENCH PORTS (When sufficient inducement offers),
TO AND FROM
DUBLIN, CORK AND BELFAST.
Through Bookings to and from all parts of France, Switzerland, Italy, Spain, Portugal, etc., etc.
For Rates of Freight and all particulars apply to the OWNERS,
MICHAEL MURPHY, LIMITED,
3 BERESFORD PLACE, DUBLIN.
Telegrams: "Spencer, Dublin." Telephone: 1509 and 1510.

CLYDE SHIPPING CO., LTD.
TO
WATERFORD AND CORK
EVERY WEDNESDAY.
Goods and Passengers carried subject to Company's conditions of transport.
LOADING BERTH: 30/31 GEORGE'S QUAY.

BIBBY LINE (1ST CLASS ONLY)
FAST TWIN-SCREW MAIL OIL-DRIVEN VESSELS SAILING FORTNIGHTLY.
MARSEILLES, EGYPT, PALESTINE, SUDAN.
CEYLON, BURMAH, and SOUTHERN INDIA.
Liverpool to Marseilles, Port Said, Colombo, and Rangoon.
BIBBY BROS. & CO., 26 Chapel Street, Liverpool, or 10-11 Mincing Lane, London, E.C. 3.

ANCHOR LINE.
LONDONDERRY TO NEW YORK.
Cameronia .....Sept. 10 Caledonia .....Sept. 24
California .....Sept. 17 a Calls Boston.
For further particulars apply to ANCHOR LINE (Henderson Bros.), Ltd., Foyle Street, Londonderry; or Local Agents.

AUSTRALIA.
AUSTRALIAN COMMONWEALTH LINE.
Fast Cargo and Passenger Service. One Class Only. Lowest Freights and Fare. Unsurpassed Accommodation.
For particulars, Sailings, etc., apply to London Office, AUSTRALIA HOUSE, STRAND, LONDON, W.C. 2, or 29 Donegall Quay, Belfast.

SEA TRIPS AND TOURS.
PERSONALLY CONDUCTED PARTIES round the world (also to South Africa) leave London in the Autumn.
THE EDWARD GRAY WORLD TOURS, Australia House, Strand, W.C. 2.

The Famous "UDAHL" RAZORS

Manufactured from finest Razor Steel. Specially hardened and carefully hand set. Quality of workmanship exactness and durability cannot be excelled. At all up-to-date stores. Trade terms from
JOHN O'MAHONY & CO., 16 Parnell Sq., Dublin. K.A.A.

Lincoln and Nolan, Ltd.,
would welcome the opportunity of discussing with prospective buyers the merits of the 1928 Austin, Clyno, and Sunbeam Cars—all Quality Products of proved merit on Irish Roads.
OFFICIAL DISTRIBUTORS for AUSTIN, CLYNO, and SUNBEAM.
57 & 58 Lower Baggot Street, Dublin.
'Phone: 61943. Wires: Lincolan, Dublin.

ELYRA
DEVONSHIRE CYDER
The Pure Product of Selected Devon Orchards.

LEGAL NOTICES.

NOTICE OF CHARITABLE BEQUESTS.
In the Goods of JOHN BERMINGHAM, late of Killaderry, Daingean, in the County Offaly, Retired Farmer, Deceased.
Notice is hereby given that by his Will, dated the 11th day of November, 1926, the above-named Deceased, who died on or about the 24th day of November, 1926, bequeathed the following charitable bequests:—
£50 for Masses for the Repose of the Souls of his father and mother, to be celebrated in a Church or Churches accessible to the public in Ireland; five shillings to be allowed for each Mass.
The sum of £50 for Masses for the Repose of his Soul, and his brothers—Patrick, William, Peter James and Michael—to be said likewise in a public Church or Churches, and five shillings to be allowed for each Mass.
£6 5/- for 50 Masses for the Honour and Glory of God, and the Relief of the Souls of his deceased friends, as promised, to be said at Mount Mellary, Cappoquin, Waterford.
£80 to create a Burse for the Chinese Missions in Maynooth, Kildare and Loughlin Diocese.
£25 to the Parish Priest of Daingean, Offaly, for Masses to be said in public for the Repose of the Souls of himself, father, mother and brothers, to be celebrated in a public Church or Churches; five shillings to be allowed for each Mass.
£5 to Mount St. Joseph's, Roscrea.
£5 to Mount Mellary, Cappoquin, Waterford, for Masses for the Repose of his Soul, and his father, mother and brothers.
£25 to the Little Flower for the Repose of his Soul, father, mother and brothers; to Dominica Convent, Kingstown, County Dublin, to the Reverend Mother in Charge.
Probate of said Will was on the 1st September, 1927, granted forth of the District Registry, at Mullingar, of the High Court of Justice (Probate) in Saorstat Eireann, to John Christopher Gowing, of Killeen, Daingean, Offaly, Farmer, the sole Executor named in said Will.
Dated this 5th day of September, 1927.
A. and L. GOODBODY, Solicitors, Tullamore.
To the Commissioners of Charitable Donations and Bequests, and to all whom it may concern.

NOTICE OF APPLICATION FOR A CERTIFICATE OF A TRANSFER OF A LICENCE.
SIRS,—Take Notice that it is the intention of the undersigned, George Tyson, of Ardagrie Dalkey, in the County of Dublin, Managing Director of Messrs. J. C. Mooney and Co., Ltd., whose Registered Offices at No. 4 Gardiner's Row, in the City of Dublin, to apply for and on behalf of the said Company at the next annual Licensing District Court to be held at 1 Inns Quay, Dublin, for the Court Area of Dublin Metropolitan District, No. 31, on Thursday, the 29th day of September, 1927, for a Certificate from the District Justices to entitle me to receive a Seven-Day Licence for and on behalf of the said Company to Sell Beer, Cider, Spirits, Wine, etc., by retail, to be consumed on the premises at the house of the said Company, known as "The Hibernian House," Terenure road, and situate in the Townland of Terenure, in the Parish of Rathfarnham, in the Barony of Newcastle, and County of Dublin, licensed for such sale in the name of George Tyson, the said Application being by way of transfer from Georgina Flood, heretofore licensed in respect of the said premises.
Dated this 6th day of September, 1927.
GEORGE TYSON, Applicant.
To the District Justices of the Metropolitan Area, the Clerk of the Court for the said Area, the Superintendents of the Civic Guards for the said Area, and to all others whom it may concern.
JOHN J. McDONALD, Solicitor for Applicant, 116 Grafton street, Dublin.

SAORSTAT EIREANN.
District Court Area of Dublin. District No. 31.
SIRS,—Take Notice that I, MARGARET EVISTON, of 37 Ranelagh road, in the County of Dublin, Widow, do intend to apply at the next Annual Licensing District Court, to be holden in and for the County of Dublin, for a Transfer of Spirit Grocer's Seven-day Licence to sell Beer, Cider, and Spirituous Liquors by Retail at and in the House, 37 Ranelagh road, in the Parish of St. Peter, Barony of Upper Cross and Rathdown, and County of Dublin.
Dated this 6th day of September, 1927.
MARGARET EVISTON, Applicant.
To the Justices of the District Court assigned to said District Court, Dublin.
To the Superintendent of the Garda Siochana, Civic Guard Station, Rathmines.
The Clerk of the District Court for said Court Area, District Court, Dublin.
HOEY and DENNING, Solicitors for Applicant, 12 Trinity street, Dublin.

LEGAL NOTICES.

CHRISTOPHER LEAVY, late of 19a North Frederick street, Dublin, and Sunnyside, Chantarf, Dublin, Deceased.
All persons having claims against the estate of the above-named, who died on the 2nd day of September, 1927, are requested to at once furnish particulars of same to the undersigned Solicitors.
Dated this 6th day of September, 1927
CROWLEY, HOLGER and CO., CK, 3-4 Lower O'Connell street, Dublin.

HOUSEHOLD REMOVALS
CARRIED OUT BY EXPERIENCED MEN.
ESTIMATES FREE.
PIM BROTHERS, LTD.,
EXCHEQUER STREET, DUBLIN.

ST. PATRICK'S HOSPITAL, DUBLIN.
In addition to the Main Hospital in James's street, the Governors have Branch Establishments at St. Edmundsbury, Lucan, standing in a Demesne of 200 acres, and provided with every facility for the Curative Treatment of Mental Cases.
The Mansion at St. Edmundsbury has been adopted for the treatment of Ladies, and a Villa specially built to accommodate a limited number of Gentlemen.
Urgent Cases can be admitted to the Hospital on application to the Medical Superintendent.
For further particulars, Forms, etc., apply to THE REGISTRAR, St. Patrick's Hospital, James's street, Dublin.

ASSOCIATION FOOTBALL NOTES, by a Special Correspondent, appear in the "WEEKLY IRISH TIMES" To-day. Price Twopence.

COALS.
WALLACE BROS., LTD.
CITY COAL PRICES.

	Ton.	
BEST ORREL	45/	SUPPORT DUBLIN CIVIC WEEK, SEPT. 17—23
BEST WIGAN	42/-	
BEST KITCHEN	39/-	
KITCHEN COAL	36/-	
JEWEL COAL	33/-	

Coals screened and free from Slack.
Delivered within Old City Boundary.
2d PER TON DISCOUNT FOR CASH WITH ORDER.
Small extra charge on deliveries outside city, and on quantities less than one ton.
ANTHRACITE (Beans AND NUTS) AND COKE
23 WESTMORELAND STREET.

TEDCASTLE'S COAL.
BUY NOW SAVE MONEY.
SUPPORT DUBLIN CIVIC WEEK, SEPT. 17-23.
SPECIALISTS IN EVERY DESCRIPTION FOR HOUSEHOLD AND INDUSTRIAL USE.
TEDCASTLE, McCORMICK & CO., LTD., 13 PEARSE ST. and 7 D'OLIER ST., DUBLIN.
Telegrams: "Tedcastle, Dublin." Telephones: 1063 (6 lines).
Depots at DUN LAOGHAIRE, WATERFORD, CORK, LIMERICK, Etc.

LEGAL NOTICES.

JOHN KELLY, late of Curraghtarsna, Fethard, County Tipperary, Deceased.
All persons claiming to be Creditors of or otherwise to have any claims or demands against the Estate of above named Deceased, who died on the 24th October, 1922, are hereby required to furnish particulars (in writing) of same on or before the 8th October, 1927, to the undersigned Solicitors for the Executor to whom Probate of the Will of said Deceased was granted on the 2nd September, 1927. After the said 8th October, 1927, the Executor will distribute the assets of said Deceased, having regard only to those claims of which he shall then have notice.
Dated this 5th day of September, 1927.
MALLEY and CO., Solicitors for the Executor, 32 Nassau street, Dublin.

EVENTS IN IRELAND are fully summarised in the "WEEKLY IRISH TIMES," with illustrations. Price Twopence.

MULLERITE HIGH VELOCITY CARTRIDGES
The fastest cartridge on the market. Speed, 1,120 feet per sec.
Prices—16/-, 13/6.
T. HENSHAW & CO., Ltd.
CHRISTCHURCH PLACE, DUBLIN.

THE FAVOURITE SOAP
THE IDEAL HOUSEHOLD SOAP FOR ALL PURPOSES.
MADE BY
DIXON & CO., DUBLIN.

SUITABLE PIGS.

Porkers under 4 stone	84/- per cwt., dead-weight.	
" " 5 "	88/-	"
" " 6 "	92/-	"
" " 7 "	88/-	"
" " 8 "	84/-	"
Pigs 12 "	78/-	"
" 13 "	76/-	"
" 14 "	72/-	"
" 16 "	66/-	"
Sows	62/-	"

SPRING LAMBS.

Choice	11d. per lb., dead-weight.
Good	10d. " "
Plain	9d. " "
Culls	8d. " "

We protect you from manufacturing inefficiency, from technical inexperience, and from market slumps.
DONNELLY LIMITED,
LARGEST SHIPPERS OF IRISH PORK, DUBLIN.

MONEY.
CASH ACCOMMODATION BY POST FROM £30 to £5,000.
On Note of Hand alone. Without any Security. To Ladies and Gentlemen. Strictly Private. No Charge whatever made if the Loan is not granted.
Full information will be supplied gratis and post free.
APPLY BY LETTER ONLY.
SECRETARY,
THE CITY AND COUNTY PRIVATE FINANCE CO., LTD.
63 DAWSON STREET, DUBLIN.

LOANS BY POST.
£20 TO £5,000
In any part of Ireland and Great Britain, to all respectable persons, on Note of Hand. Loans arranged by post without interview. No fees charged or hidden charges.
THE STANDARD PRIVATE FINANCE COMPANY OF IRELAND, LTD.
15 ANGLESEA ST., DUBLIN.
J. C. WALSHE, Secretary.

BELFAST READERS.
The Irish Times is due to arrive in Belfast at 9.15 a.m. If it is not delivered within a reasonable time please communicate with our Branch Office, 139 Royal avenue.

THE BEST WEEK-END PAPER FOR DUBLIN People is the "WEEKLY IRISH TIMES." Last Edition on Sale every Saturday morning. Price Twopence.

SEE OUR DEPOTS' WINDOWS
Sweet AUSTRAL Wine
WRANGOO
4/- PER BOT A PURE RED FRUITY WINE FULL STRENGTH 4/- PER BOT
Possessing all the vinous qualities and distinctive features of the Wines from Australia.
To be obtained at all DEPOTS and Traders
Shipped, Bottled and Guaranteed by W. & A. Gilbey Ltd.
SUPPORT DUBLIN CIVIC WEEK SEPT. 17-23

DIET AND THE TEETH.
READ THE HEALTH TALKS By a Physician IN THE Weekly Irish Times TO-DAY

CITY OF DUBLIN MUNICIPAL TECHNICAL SCHOOLS
SCHOOL OF WIRELESS TELEGRAPHY, KEVIN STREET.
NEW CLASSES COMMENCING ON THE 12th INST.
DAY COURSE £3 EVENING COURSE £2
Examinations are held in the School for the P.M.G. Certificates. Numerous successes last Session.
For particulars apply to Kevin Street Technical Institute.
The Head Teacher will attend between the hours of 9.30 a.m. and 1.30 p.m. and 3 p.m. and 4.30 p.m., and will supply all necessary information.
Offices: Technical Institute, Bolton street, 5th September, 1927.
L. E. O'CARROLL, B.A., B.L., Principal Executive Officer. K.A.A.

20%—4/- IN EACH £
(On purchases over 5/-)
RENEW YOUR WARDROBE AT
HORTON'S CLEARANCE SALE
of Surplus Stock accumulated owing to the bad Summer weather
Horton's entire Stock of High-class Wear for Ladies and Gentlemen is being offered at "Giving Away" Prices—in many cases under cost. The ruthless reductions here quoted will suggest the advisability of quick buying.

SOME TEMPTING COAT BARGAINS.

126/-	Reduced to		63/-
147/-	"		73/6
157/6	"		115/6
189/-	"		136/6

A FEW LADIES' GABERDINE
BURBERRYS, Slightly Soiled ... 59/11

FAWN AND GREY WEST OF ENGLAND FLANNEL TROUSERS.

30/-	Reduced to		24/-
37/6	"		30/-
45/6	"		36/6

A FEW LADIES' TWEED COATS.

118/6	Reduced to		59/11
147/-	"		94/11
157/6	"		115/6

PULLOVERS.

25/6	Reduced to		13/11
35/6	"		21/11
60/-	"		42/11

NAVY BLAZERS AND TWEED SPORTS COATS.

37/6	Reduced to		30/-
42/6	"		34/-
45/6	"		36/6

READY TO WEAR SHIRTS AND TWO COLLARS.

14/6	Reduced to		8/11
17/6	"		10/11
15/6	"		11/11

FANCY PYJAMAS.

18/6	Reduced to		12/11
22/6	"		16/11
25/6	"		20/6

SHIRTS MADE TO MEASURE.

Oxford		15/6	Now 12/6
Silk and Wool		24/6	" 19/9
Wool Taffeta		25/6	" 20/6

SPECIAL LINE.
OXFORD AND ZEPHYR.
15/9 Reduced to ... 9/11

(BURBERRYS EXCEPTED.)
GOLF HOSE, SOCKS, TIES, HANDKERCHIEFS, ETC., AT GREATLY REDUCED PRICES, FOR CASH ONLY.
SEE OUR SIX WINDOWS.
105/106 GRAFTON STREET

SUPPORT DUBLIN CIVIC WEEK SEPT. 17-23
CLERYS
Great Underclothing & Corset Week
A Special Sh

Motor Matters, Cycles, &c.

MOTOR CARS.

A REPAIR Shop second do none for efficiency and fair prices is maintained at 37 and 38 Lower Baggot street, Dublin, by Lipsett and Nolan, Ltd., Distributors for Sunbeam, Austin, and Clyno Cars. T

SUNBEAM AND ANSALDO CARS. Spare Parts and Service. T. J. ROGERS, 42-5 SOUTH KING ST., DUBLIN.

FIAT CARS. "Authorised Dealers," L.S.E. MOTOR CO. LTD., 35 NORTH FREDERICK STREET. 'Phone 4030. DUBLIN. 'Grams, Elsemco. y

BODY WORK AND PAINTING. CITY WHEEL AND CARRIAGE WORKS, LTD., 104 Pearse street, Dublin. x

ARMSTRONG Siddeley "14" Two Seater, late 1926 model; guaranteed by manufacturers; tax fully paid.—Mulholland, 8a Lower Mount street, Dublin. 3 D

A MAXWELL Touring Car, late 1925, in good order, taxed end of year; reasonable price.—R 314, this office. 6 F

CARS to drive yourself. Inquire terms, O'Connell Bridge Garage, 'Phone 1261. 2 1

CITROEN 7.5 Two Seater for Sale, very good order, taxed, insured; £250; seen by appointment.—K 198, this office. 5 E

CALTHORPE 4 Seater, good running order, five good tyres, electric light and self starter; £45; seen by appointment.—K 194, this office. 5 E

CITROEN (De Luxe) Tourer, 1926, taxed end month, practically new, owner driven; any trial.—Grogan, Fairview avenue. 6 F

DRIVE Yourself—A large selection of good Cars to choose from; charges moderate; 2 and 4/5 Seaters. Andrew J. Doyle, 51 South King street, Dublin. 'Phone 2721. T

DEMONSTRATION 1927 Galloway 2 Seater, maker's guarantee, £280.—The L.S.E. Motor Co., Ltd., 35 North Frederick street. F

DRIVE Yourself—Reliable Cars, any period, reasonable terms; country, touring and evening parties catered for. Apply Briggs, 18 Fitzwilliam square. 6 F

FIAT CARS. Authorised Dealers: JOHN O'NEILL, LTD., 25 ST. STEPHEN'S GREEN, DUBLIN. x

FIAT Cars, all the newest models in stock, for immediate delivery.—Andrew J. Doyle, Fiat Depot, 51 South King street, Dublin. 'Phone 2721. T

FOR Sale—Overland Two Seater; chr ; to immediate purchaser.—K 99, this office. 1 C

FOR Sale, Galloway Two Seater, 1 W.D., taxed and insured; small mileage; perfect condition. Address "Z 890, Galloway," this office. 1 C

FORD Fordor Saloon, perfect condition, balloon tyres, as new; clock, speedometer, and numerous other accessories; bargain £150; taxed until 1928.—K 248, this office. 1 C

FORD Sedan, Ton Truck, Touring Car; immediate delivery.—M. and J. Dawson, Maynooth. 5 E

FOR Sale, Ford Sedan, 1925; perfect order; any trial. Apply C. Hickey, Belgadly, Clondalkin, Co. Dublin. 6 F

FORD Touring Car, £10 tax, perfect order; price £85 or best offer.—K 315, this office. 6 F

HUMBER CARS Authorised Dealers: JOHN O'NEILL, LTD., 25 ST. STEPHEN'S GREEN, DUBLIN. x

HUMBER 8 h.p. Two Seater, good condition, tax paid, insured, and 4 new Dunlop tyres. 5 E

IF you require a good Secondhand Morris Cowley, apply to Carton's Motor Works, The Square, Newbridge. x

LATE 1926 Armstrong Siddeley 14 h.p. Saloon; owner buying larger Saloon, same make.—K 238, this office. 4 E

LIGHT Saloon Car, 1927 model, for immediate Sale, small mileage, new condition; owner going abroad. K 338, this office. 6 F

MORRIS Oxford 14.28 Five Seater (1924) for Sale; £120 or nearest offer; any trial.—Apply 29 Palmerston Gardens. 'Phone, Rathmines 911. 2 C

MORRIS Cowley 2 Seater, late 1926, four wheel brakes, cord hood, curtains, electric shock absorbers, small mileage, splendid condition; £120.—K 132, this office. 3 D

MORRIS Cowley 4 Seater, late model, small mileage, as new; bargain, £95.—K 153, this office. x D

MORRIS Oxford 2/3 Seater, with Double Dickey rear seat, screen, perfect condition, tax paid to 1928, cost about £300, little used; cash price £165.—Andrew Doyle, 51 South King street. 'Phone 2721. F

MORRIS Cowley 1926 Model W.D. 2/3 Seater, with Double Dicker tax paid to 1928; cash price £119.—Andrew Doyle, 51 South King street. 'Phone, 2721. F

MORGAN Runabout for Sale, perfect order, tax £4 per year; price £30.—K 304, this office. 6 D

MORRIS Oxford 5 Seater Tourer, 1925, F.W.B., mileage 11,000 only, tax paid to 1928, very good order and condition; price £190; owner going abroad. Address "Z 966, Motor," this office. 6 F

NICE Taxi, owner driven, Sell, £65; good reason for giving up; thoroughly perfect order.—K 306, this office.

OVERLAND De Luxe, in perfect condition, recently overhauled; best offer accepted.—K 174, this office. 5 E

MOTOR CARS CONTINUED.

PEUGEOT Coupe 7/12 h.p., tax paid to 1928 inclusive, used, cost over £2000, perfect; cash price, £140.—Andrew Doyle, 51 South King street. 'Phone 2721. T

RILEY 4 Seater; starter, lighting, two spare wheels; in perfect order; seen by appointment.—Scallan, 9 Lower Pembroke street. 3 D

RENAULT (1925) Four Seater for Sale; privately owned. Apply 44 Fairview Strand. 6 F

SUPERIOR Morris Oxford Five Seater, cheap to prompt purchaser.—K 244, this office. 5 C

TWO Seater (Dicker); annual tax £12 (paid September), perfect running order; any trial; dynamo lighting, all weather hood, very complete; £35, quick sale.—Eager's Garage, South Circular road. 5 D

VULCAN Four Seater, in perfect order, driven by owner-man throughout; purchased Sedan; tax paid to end of year.—M. and J. Dawson, Maynooth. 5 E

1924 GALLOWAY Coupe, fitted with self starter and electric lighting, in perfect order; price £95. Particulars from The L.S.E. Motor Co., Ltd., 35 North Frederick street, Dublin. 2 C

1924 CITROEN 4 Seater Open Car, £95.—1200, Irish Times Branch Office, Baggot street Bridge.

1926 JUNE Morris Cowley Two Seater, front wheel brakes; small mileage, low condition, tax paid; bargain.—65 Lower Leeson street. 5 C

1926 11/30 h.p. 4-5 Seater F.N. Tourer, full equipment, driven exclusively by expert motorist, Bosch starting, lighting and ignition, best leather upholstery, two spare wheels and tyres, cruising speed as high as maximum speed of others; expert examination within 100 miles demonstration if required; price £175.—K 175, this office. 2 1

1927 14 STANDARD Touring, shop soiled, unused, £300. Address "Z 971, Standard," this office. 6 F

WANTED.

WANTED, a Landaulette Car for private Hire; must be in good condition and cheap; private's dressed preferred.—K 275, this office. 5 C

WANTED, old and wrecked Motors; state prices and make.—K 384, this office. 6 D

MOTOR CYCLES.

NORTONS. A FEW 1927 4.90 O.H.V. Models at Clearance Prices.—J. J. KELLY, 27 BACHELOR'S WALK, DUBLIN. x

ADVANCES on Motor Bikes, Cars, Jewels.—Gorman, Pawnbroker, Wintergarden street (opposite Peal Courts); new entrance.

NORTONS—A few 1927 4.90 O.H.V. Models at clearance prices.—J. J. Kelly, 27 Bachelor's Walk, Dublin.

TRIUMPH Motor Cycles, all models, for cash and easy payments.—Authorised Retail Depot—Andrew J. Doyle, 51 South King street, Dublin. T

VELOCETTE Motor Cycles—Inspect New Models. Sole Agents: Henkil Motors, Molesworth place. 5 E

LORRIES, VANS, MOTOR AND STEAM HAULAGE.

COMMER Cars can now be obtained on the Hire Purchase System. Apply Collier, Main street, Bray, Co. Wicklow.

FOR Sale, Ford Ton Van (1926); splendid condition; selling cheap.—Address "Z 875," this office. 5 D

FIVE Ton Eagle Trailer for Sale, two way tippers. Apply Islandbridge Motor Co., Dublin. 5 C

PEERLESS Lorry and Trailer, from 6-10 ton, ready for trial run; price moderate.—3 Marsbalsea lane, Dublin. 6 X

ACCESSORIES, TYRES, ETC.

A MOTOR or Motor Cycle Tyre at the price you want to pay. We have it.—Sinclair, 35 Westland Row, Dublin. 'Phone, 62749. Telegrams, "Mototyres." Open until 8.30 Thursdays. Tyres fitted free. x

MOTOR Head Lamps 2/- each; Side and Tails, 1/-.—Moyse and Co., Ltd., Shelbourne House, Merrion row, Dublin. x

WANTED.

WANTED, Secondhand Motor Cycle Speedometer; state price and make.—K 215, this office. 5 C

BODIES.

FORD Body (1923), with hood, wind screen, etc., £5, or any parts of Engine or Transmission, at half price; all in perfect condition.—P. Frayne, Maynooth. 2 C

GARAGE ACCOMMODATION AND REPAIRS.

GARAGE to Let, 1 Ormond road, off Palmerston road; electric light and water. Apply at above address. 5 E

MERRION avenue, Blackrock—Garage to Let.—K 74, this office. 2 C

MOTOR Car Repairs, Overhauls a speciality; new Hoods, Painting; high class work, reasonable terms.—14 Fitzwilliam square. 6 F

ROOM one car, private garage, Kilmainham.—K 173, this office. 5 E

WANTED, private Garage, for two seater car.—K 281, this office.

BICYCLES.

AGENTS for all leading makes of Cycles; cash or easy payments.—Kells, 27 Bachelor's Walk, Dublin.

LADY would Exchange brand new Rover for Boy's and Girl's Cycles, Secondhand. Address "Z 930, Lady," this office.

CHAUFFEURS DISCONTINUED.

DISENGAGED.

DRIVER Mechanic wants commercial job; excellent references; do all repairs.—K 276, this office.

FIRST class city Driver desires change, private or commercial; highly recommended.—K 317, this office.

YOUNG unmarried Mechanic wants employment; garage or private; four years' garage experience; T.T., religion C.I.; understands gardening, fourth certificate; excellent references. Address "Z 945, Mechanic," this office. 2 C

YOUNG married Man seeks situation, Chauffeur Groom; generally useful; C. of I.; good reference. Address "Z 918, Man," this office. 5 E

SITUATIONS CONTINUED.

MOTOR SALESMAN—Large Manufacturers of Cars and Commercial Vehicles require the services of a First Class Salesman, with a thorough knowledge of the business. Apply, with copies references, to Box No. 881, Irish Times Branch Office, Belfast. 6 D

MANCHESTER Department—City House requires capable lady experienced, good appearance necessary, full particulars first letter, in confidence, K 119, this office. 3 C

MANAGER—Wanted immediately Man with knowledge of Coal and Allied Trades; first class reference required.—K 253, this office. 5 C

NORTH Circular road—Advertisements for this Paper and the Londonderry Newspapers, and Correspondent, Ye Olde Tolle House, Phoenix Park Gate, North Circular road. x

PROPRIETOR of old and high class City Business in the Wholesale Wine Trade desires a capable man of good appearance, well educated, and not exceeding the thirties, for indoor and outdoor work; good prospects. Full particulars, in confidence, to K 383, this office. 6 D

START a Business in Drapery, etc., from £1 upwards. Special attention to widows and orphans. Easy terms. Write for advice and list.—H. Levaine, Dept. G, 143 Houndsditch, London, E.C. 1

SHORTHAND Typist, lady, required with experience of office routine; state full particulars and age.—K 363, this office.

TYPEWRITING Office requires well educated Pupils; short section in Bookkeeping taught; moderate fee.—K 76, this office. 2 C

WANTED, Clerk for Grocery and Mill Stuffs Department; must be quick and accurate at accounts, and have experience of the trade. Address, with copies references, stating salary outdoor, "Z 824, Clerk," this office. 3 C

WANTED, a Housekeeper (temporary) for farmer's house, quiet country place. Address, with copies of references and salary, to "Z 848, Housekeeper," this office. 2 C

WANTED, young Lady, General Drapery Sales (indoor), country town; Protestant. Address, with copies references, to Z 920, Draper," this office. 4 C

WANTED, Church Officer for the Scots Church, Lower Abbey street; salary £40 per annum. Apply by letter to William Wilson, 26 Harrisville avenue, S.C. road, Rialto, Dublin. 6 F

WANTED, Ford Van Driver and Salesmen.—Wholesale Provision Trade. Apply, stating age, experience, wages expected, together with copies of references, K 325, this office. 6 D

WANTED, an experienced Girl, who understands the Light Hardware and Leather Trade; must have good references; state wages expected (Clontarf). Address "Z 940, Assistant," this office.

WANTED, Oddman for gentleman's house in town, live in; single Protestant; state age, and send copies of testimonials.—K 381, this office. 6 F

WANTED immediately, a thoroughly experienced Grocery Assistant; must be well recommended; state experience and salary expected.—K 397, this office. 6 F

WANTED, Sexton for St. Patrick's Church, Trim; in addition to salary, house, garden, orchard; rent free; Pensioner with young family preferred. Apply to Rev. Edward Goff, St. Patrick's Rectory, Trim.

WANTED, 20th Protestant Lady, Help, 30-35; experienced household work, cars old lady, wheel out; country place; references; £26, one of family. Address "Z 865," this office. 6 D

WIRELESS—A Five-Valve Circuit is illustrated in the "Weekly Irish Times" to-day. Price twopence. 6 F

YOUNG Lady required for Grocery, Provisions, Bookkeeping; South; must have six or eight years' experience, thoroughly competent, good saleswoman (Protestant). Apply, enclosing copies of testimonials, stating age, salary (outdoor), "Z 935," this office. 6 F

TYPEWRITING AND COPYING SERVICES.

ALL Duplicating, Manuscript Copying, Confidential Correspondence, Technical Translations carried out rapidly.—Emergency Secretarial Service, 35 Dawson street. 'Phone 4557.

MEDICAL APPOINTMENTS.

ASSISTANT (Lady), thoroughly experienced desires Part Time, October. Address "Z 929, Assistant," this office. 5 D

ATTENDANT to lady or gentleman invalid; night or day duty.—1926, Irish Times Branch Office, Baggot street Bridge. 6 D

APPRENTICE, with Prelim., required Western Pharmacy; R.C.I. indoor; fee 1 copy reference. Address "Z 976, Apprentice," this office. 6 F

APPRENTICE Wanted in high class Provincial Pharmacy, Midlands; fee required; indoor. Address "Z 972, Apprentice," this office. 6 F

CHEMIST, 14 years' city and country experience, seeks position.—K 238, this office.

CHEMIST'S Assistant Wanted at once; state salary, experience, etc.—R 302 Irish Times Branch Office, Cork. 6 F

DENTAL Practice for Sale in Southern Ireland, established twenty-five years; no accounts, all cash; cheap to prompt purchaser; good reasons for disposal. Address "Z 811, Practice," this office. 3 2

INVALID Attendant seeks engagement; care old lady or gentleman; good references. Address "Z 926, Attendant," this office.

JUNIOR Assistant seeks position in city Pharmacy; moderate salary; good testimonials. Address "Z 967, Assistant," this office. 6 F

MATERNITY Patients received Nurse's Private Home, 34 Shelbourne road, Dublin. 'Phone 686 Ballsbridge. 6 F

NURSE Attendant Wanted, invalid lady; no lifting; Rathfarnham. Reply, terms expected, R O 416, Irish Times Branch Office, Rathmines. 6 D

NURSE Attendant Protestant, disengaged; outdoor night duty preferred. Miss Wilson, 17 Chester road, Rathgar. 5 C

WANTED, Nurse Attendant Protestant, for lady, middle-aged; must be strong, tired, and well recommended.—R O 417, Irish Times Branch Office, Rathmines. 6 D

WANTED, General Nurse, nursing home; live out; state salary expected. Address "Z 937, Nurse," this office. 4 D

SITUATIONS CONTINUED.

DISENGAGED

DRIVER Mechanic wants commercial job; excellent references; do all repairs.—K 276, this office.

FIRST class city Driver desires change, private or commercial; highly recommended.—K 317, this office.

YOUNG unmarried Mechanic wants employment; garage or private; four years' garage experience; T.T., religion C.I.; understands gardening, fourth certificate; excellent references. Address "Z 945, Mechanic," this office. 2 C

YOUNG married Man seeks situation, Chauffeur Groom; generally useful; C. of I.; good reference. Address "Z 918, Man," this office. 5 E

Great Care is taken that Advertisements in all parts of this paper Appear Correctly; but no Liability is taken for any Error in or Omission of any Advertisement, and the Proprietors Reserve the Right to Omit or Alter any Advertisement, No Matter where or by Whom Accepted.

SCALE OF CHARGES FOR SMALL CLASSIFIED ADVERTISEMENTS

(PREPAID).

12 Words or under, 1/-. Every Succeeding Word One Penny.

4 consecutive insertions FOR price of 3

This concession does not apply to Advertisements set in display form or placed contrary to our classification.

Box Address counts as three words if replies are to be called for at Head Office, or, if they are to be sent by post or called for at any Branch Office, as four words. Postage extra. Advertisements not paid for by cash are charged at a minimum of 3/- per insertion.

Publication of these Advertisements is not guaranteed on any particular day.

As letters addressed to initials or to Christian or fictitious names at a Post Office will not be dealt with, but immediately sent to Dead Letter Office, Advertisements with such addresses will not be inserted.

TRADE AND "MATRIMONIAL" ADVERTISEMENTS IN THESE COLUMNS 1/- PER LINE.

SITUATIONS VACANT.

ORIGINAL Testimonials should not be enclosed with Replies to Advertisements.

24/11/'25.

IRISH TIMES, LTD., WESAMORELAND STREET, DUBLIN. Telephone Nos. 5036-5037. BRANCH OFFICES: RATHMINES—Castlewood Avenue. 'Phone—Rathmines 951 BELFAST—139 Royal Avenue.....'Phone 1787 CORK—35 Marlboro' Street.....'Phone 1064 LONDON—55 Fleet Street, E.C.4.....Central 4350 MANCHESTER—24 Market Place.....City 3084

LOST AND FOUND.

LOST, Friday, 2nd September, Silver Fox Mascot outside Donnybrook village. Reward, Breen's Garage, Donnybrook. 5 E

LOST on Sunday afternoon between Vesey pace and the foot of Howth Tram, or in Dr Vesey Gardens, a Gold Brooch, spray of flowers in pearls and diamonds. Reward, 4 Vesey place, Kingstown.

LOST, shopping bag, photo and, Gentleman's Brown Umbrella, crook handle, name inside.—Lane Joyce, 84 Harcourt street.

LOST, September 5, Gold Bar Brooch, single topaz and pearl. Grafton street, Westland Row (sentimental value). Reward, 15 Wellington road. 6 D

LOST, between Glenageary station and Killiney beach, Lady's Fur, brown shing case; reward.—R 305, this office.

LOST, Pearl Safety Pin Brooch, Friday morning, on steamer from Fishguard, Rosslare Quay, or train to Waterford. £2 reward. Miss Alice Armitage, Naas, Thurles.

STRAYED from "Glenart," Dartry road, on Monday, Irish Terrier Dog, female. Reward.

SITUATIONS VACANT.

A LADY required to Demonstrate a Beauty Preparation, of world wide reputation; splendid opening for suitable applicant. Write K 8, this office. 2 C

A SMART, well educated Girl required as Apprentice to a good House Dressmaking in good house; fee; indoor or outdoor.—H 1962, this office. 1 C

A WORKING Housekeeper Wanted, widower's family, R.C., maid kept; also Housekeeper for family, three men; all duties.—Miss Bellingham Todd, 5 Grafton street.

A LADY Social Companion (Protestant) Wanted, country, immediately.—Miss Bellingham Todd, 5 Grafton street.

A SSOCIATION Football—Notes by a Special Correspondent appear in the "Weekly Irish Times" to-day. Price twopence. 6 F

CHIEF Draughtsman Wanted for large Marine Engineering establishment employing about 50 draughtsmen in North of England. Applicants must have good experience in Reciprocating, Turbine and Diesel Engines for both Naval and Merchant work. Address "Z 868, Draughtsman," this office. 4 C

CHINA and Asiatic Ties "Irish Times" now in Colombo, now on Sale, price 6d., post free, 7d., from Head Office, 31 Westmoreland street, Dublin, and Branch Offices, 34 Marlborough street, Cork and 159 Royal Avenue, Belfast.

CROSS-WORD Puzzles—Cash prizes are offered for Solutions in the "Weekly Irish Times." On sale to-day. Price twopence. 6 F

DRAPERY.—Wanted, energetic, capable young Lady (Protestant) for Millinery, Mantles and Dress Counter in a good house, country town. Address, with copies of references, stating age, experience, and salary (indoor), "Z 983, Drapery," this office. 6 F

DIET and the Teeth—Read the "Health Talks," by a Physician, in the "Weekly Irish Times" to-day. Price twopence. 6 F

EXPERIENCED Lady or Working Cook required, Wesley Rectory, Chester Let, for lady and gentleman, small manor eaving house; no dairy nor fowl; gas cooking; age not over 45; housemaid kept. Hours only considered. Send the following particulars: age, experience,—age, copies of testimonials, lowest salary. Address "Z 975, Lady," this office.

HOSIERY and Underclothing—Wanted, a young Lady Assistant, thoroughly experienced; state age, salary, and references, to "Z 858, Assistant," this office.

JEWELLERY and Fancy Goods—Lady Assistant Wanted; must be smart at sales and have good experience. Apply, with references, to Reis and Co., 115 Grafton street. 3 D

DOMESTICS CONTINUED.

COOKS AND DAIRYMAIDS WANTED.

AT "Irish Times" Registry—Good situations for young Cook Generals and House Parlourmaids; £30-£40; placed immediately. 5 C

COOK General and House Parlourmaid Wanted; two in family; must have good references; sisters preferred. Address "Z 835, Cook General," this office. 4 C

COOK (General or Help Wanted; experienced; reference.—Mrs. Early, Essex Lawn, Roscommon. 6 F

COOK General Wanted, professional gentleman, small family, West Ireland; liberal wages to reliable person. Address "Z 980, Cook," this office. 6 F

FIRST Class Pastry Cook and Confectioner (Woman) Wanted; must be well up in all branches, especially French pastries; thoroughly reliable; state wages. Cook," this office. 6 F

IN addressing envelopes covering replies to advertisers in this Paper great care should be taken to include the catch word, when same is given, after the Office Number, thus—"Z 20, Housemaid," should be carefully written upon the envelope.

WANTED, experienced Dairyman, C.I., for County Waterford; thoroughly knowledge of bottled milk, butter making; send copies of recent testimonials. Address "Z 775, Maid," this office. 31 C

WANTED, experienced Cook General for country house, West of Ireland; good wages given to suitable person. Address "Z 952, Cook," this office. 6 D

WANTED, experienced Cook General; must be well recommended. Apply, letter only, copies, wages desired, Mr. Ferrier, 43 Eglinton road. 6 D

WANTED, thoroughly experienced Cook accustomed to first rate cooking; essential good manager; kitchenmaid kept and help given; full particulars.—Mrs. More O'Ferrall, Kildangan, Monasterevan, Co. Kildare. 6 F

WANTED, smart, experienced Cook General; wages £32-£36, rising; fare advanced; good references essential.—Mrs. Perpitch, Victoria road, Romford, near London. 4 D

WANTED immediately, experienced L.C. G. General for town, £45 to £50.—Call 12 Duke street.

WANTED, Cook General, R.C.; must be good cook, take charge of diningroom, open halldoor, up to one o'clock; small family; three maids kept.—Mrs. Stewart, 5 Wilton Bank, Dun Laoghaire.

WANTED, experienced Cook. Apply by letter, Matron, French School, Bray. 6 F

WANTED immediately, good Cook General; 9 in family; 2 maids kept; basement house; good cook essential. Apply by letter, enclosing copies, Richardson, Rosedale, Shankill.

GENERALS WANTED.

A YOUNG General required, small family; some experience.—Benimagh, Westfield road, Harold's Cross.

CAN any Lady recommend reliable, trustworthy girl as General; all duties; lady out all day.—K 106, this office. 1 C

EXPERIENCED General Wanted for Kingstown, £26.—E 90, Irish Times Branch Office, Kingstown. 3 D

EXPERIENCED General Wanted, trustworthy and fond of children; family of four.—127 Strand road, Sandymount. 1 C

EXPERIENCED young General Wanted; good cook; daily maid assists. Apply 33 Mountainview road before 2. 5 E

EXPERIENCED General Wanted; must be good plain cook; two in family. Send references to Mrs. Evans, Homestead, Delgany. 5 E

EXPERIENCED General Wanted. Call at 10 Kenilworth square. 6 D

GENERAL Servant for Manchester suburb; 3 in family; no children; comfortable home; light work; 371, Irish Times Branch Office, Blackrock. 4 B

GENERAL, required; plain cooking and washing; age 25-30; copies references; £40 p.a. Apply Dr. Fisher, Gilltyn, Fort Talbot, Wales. 3 C

GOOD General Wanted, at 24 Belgrave square, Rathmines.

GENERAL; must be good cook; small family; good wages. Apply 2, this office.

GENERAL Wanted, Protestant, Dublin suburb; plain cooking, washing, general housework; well recommended; age 25 to 35. Address "Z 882, Cook," this office. 6 D

GENERAL Wanted. Apply 8 Bloomfield avenue, South Circular road, Dublin.

GENERAL, young, Rathmines district; must be well recommended; wireless; £20; pleasant home, good outings.—K 307, this office. 6 F

NOTICE

IN addressing envelopes covering replies to advertisers in this Paper great care should be taken to include the catch word, when same is given, after the Office Number, thus—"Z 20, Housemaid," should be carefully written upon the envelope.

WANTED, strong young Girl to train as General, where second kept. Apply 23 Upper Pembroke street.

WANTED, steady person as General; homely place; state wages.—169, Wilde's Office, Brar. 4 D

WANTED, Palmerston Park vicinity, superior General; must be well recommended. Apply, letter only, copies, wages desired, Mr. Ferrier, 43 Eglinton road. 6 D

WANTED, thoroughly experienced Cook accustomed to first rate cook essential and

BUSINESS PREMISES, CONTD. FROM PAGE 2.

TO Let or Sell, Offices, three small Rooms on ground floor, Suffolk street.—K 360, this office. 5 C

THE Interest in one of the best Grocery and Hardware Houses in the Province of Leinster, held under lease at a small rent, it is situate in the principal street in the important town of Athy. Full particulars apply Michael Anthony, M.I.A.A., Riverview, Athy. 5 C

THREE storey stone built Dwellinghouse, with Shop attached, for Sale. Dwellinghouse contains one reception room, one diningroom, one drawingroom, five bedrooms, bathroom, w.c., kitchen, scullery, etc.; garden front and rear, yard with gate entrance, garage, etc.; situated in Main street, Comber. Shop is fitted as a Medical Hall, and carries Kodak, Ucal and Rexall agencies; satisfactory reasons for disposal. For further particulars apply to F. G. Smith, Mervale, Comber, Co. Down. 6 F

WANTED, Rent, Purchase, Hotel, Restaurant, living accommodation, city, suburbs, good provincial town. Address "Z 896, Hotel," this office. 5 E

WANTED, Hotel or Boardinghouse, good district; lowest price for cash.—K 257, this office. 5 C

HOUSES AND LANDS FOR SALE.

ABANDON HOUSE HUNTING — Consult with GARVEY and GOOD, 21 Lincoln place. Phone, 62468. 6 D

ALBERT MacARTHUR—Is— "The Housefinder."—52 LR. O'CONNELL ST. 7

ABOUT Seaside Houses—Blackrock, Monkstown, Kingstown, Sandycove, Dalkey. Just consult Megahy, Auctioneer, Sandycove, who has big list Cottages, Bungalows and Shops for Sale and Letting. State requirements. 24 3

AT 119 Donore terrace, South Circular road, well built, semi-detached House; 4 bedrooms, 2 reception, kitchen, bath, maids; electric light, gas. 2 C

AILESBURY road—For Sale, with possession, one of the most attractive modern Houses on this first class residential road, charmingly placed, good accommodation, fine garage; first come order. Full particulars and orders to view, Battersby, 39 Westmoreland street. 1 C

AT Kingstown (possession), 17 Crosthwaite Park, West; £950. 1, West; £1,250. Apply Basement, 25, West. 5 D

AT Haddington road, cheap House for Sale, with possession, only £800; subject to £1 15/- only; seven rooms, bath, small garage, garden. Apply to Dockrell Limited, South Great George's street. 3 D

AT Putland road, Bray—£100 deposit Buys new detached 5 roomed Bungalow, bath, h. and c., electric gas; long lease; balance by easy payments.—Owden, "Glenholme," Bray. 5 E

A COMPACT House, 47 Kenilworth Park, excellent order; private treaty; possession. View 3 to 6 p.m. 5 E

ATTRACTIVE new six room Brick House, £1,000; loan four-fifths if desired.—Hill, Builder, Claremont road, Sandymount. 6 F

ATTRACTIVE Investment—Six Houses, in George's place off Temple street; profit rent £260 clear, weekly tenants; property in perfect condition. Apply K 316, this office. 6 F

AT Grosvenor road (Rathgar end)—Modern House for Sale, with possession in perfect order. Apply Donovan, 19 Upper Merrion street, Dublin. 6 F

BATTERSBY and Co. offer at Swords fine roomy House on 2½ acres; £2,000; free of rent for ever. Apply 39 Westmoreland street. 1 C

BATTERSBY and Co. offer, Rathmines, £800, compact House: six rooms, bathroom, large garden. 1 C

BATTERSBY and Co. offer, Clontarf, choice road; two reception, five bedrooms, bath; garden, room garage. 1 C

BATTERSBY and Co. offer, Killiney, £650, compact modern House; six rooms, bathroom. 1 C

BATTERSBY and Co. offer, Kilcobbin, £800, stone built, detached, double fronted; eight rooms, bathroom, garage; fine gardens. Apply 39 Westmoreland street. 1 C

BATTERSBY and Co. offer at Inchicore, £375, compact four roomed House, low ground rent and valuation. Particulars 39 Westmoreland street. 6 F

BATTERSBY and Co. offer at Sandycove, £1,000, on tram line, 9 roomed House, long garden to sea. 6 F

BATTERSBY and Co. offer at Dartry road, £1,250, semi detached 8 roomed House, large garden, electric light; lease for ever. 6 F

BATTERSBY and Co. offer, Rathgar road, £1,350, well built House, 9 apartments, electric light, garden. 6 F

BATTERSBY and Co. offer, Wellington road, substantial House, 9 rooms, bath, good garden, electric light. 6 F

BATTERSBY and Co. offer, Haddington road, £800, semi detached House, 7 apartments, bath, garage. 6 F

BATTERSBY and Co. offer as investment, for £285, convent House at Drumcondra, let at £36 per annum. Full particulars 39 Westmoreland street, Dublin. 6 F

BEAUTIFUL detached Houses, with land; large and small. Apply Boag, 24 Main street, Blackrock. 4 D

BRAY—Semi detached, 5 rooms, outoffices, very large garden, yard; suitable for poultry farm, market garden; good demand.—K 361, this office. 6 F

COSY 5 roomed House, Botanic road district; reduced price, £450; newly decorated. Key, Corrigan and Co., 4 Grafton street. 5 E

CLONTARF—8 Hollybrook road; 5 bedrooms, sitting and diningroom, servant's room, bath, fruit and flora, hot house, room for garage; possession; lease 200 years; head rent six guineas. Apply Morrison, 5 South Anne street. 6 F

DALKEY—Nice Villa House, 3 reception, 4 bedrooms, etc., for Sale. Apply Edward F. Harris, Auctioneer, etc., Delgany. 'Phone—Greystones 43. 6 E

DELGANY—Residence, Gate Cottage and 10 Acres for immediate sale. Apply Edward F. Harris, Auctioneer, Delgany. 'Phone—Greystones 43. 6 E

DRUMCONDRA—Nine rooms, well built, £960. Let £110, free.—Arthur Jones, Son, 22 Andrew street. 6 F

FOR Sale, No. 4 Fortfield Villas, Upper Rathmines, by private treaty. Key 16 Palmerston road. 8 30

FOR Sale, well built Bungalow, with every convenience, large garden, near city; seen by appointment.—K 245, this office. 5 C

FOR Sale, 5 roomed Cottage (2 bedrooms), freshly decorated; large garden, also field, 1¼ acres; 1½ miles from Whitehall; bus passes door; £600 or nearest offer.—K 372, this office. 5 C

HOUSE, Saint Lawrence road, Clontarf; long lease, small head rent; two reception, four bedrooms, hot bath, tiled kitchen, etc.—K 45, this office. 2 C

KINGSTOWN—For Sale, Non-basement House, ideal position, between sea and tram.—Garvey and Good, 21 Lincoln place. 6 D

KILMACANOGUE, Bray—Cottage and 8 Acres for Sale. Apply (stamp) Edward F. Harris, Auctioneer, Delgany, Co. Wicklow. 6 E

KENYA.—For Sale, approximately, 2,000 Acres of Land, suitable for maize, wheat, coffee, cattle, etc.; healthy district, close to town and railway; moderate price.—Box 1339, Irish Times Branch Office, Cork. 6 F

LOTS at Reasonable Prices—Clontarf, two sitting-rooms, four bedrooms, garden, garage; Pembroke road (possession, six apartments, garage), remainder let at thirty shillings weekly.—William J. Heron, Auctioneer, 128 Pearse street. Telephone 196. 6 F

MACARTHUR and Co., Ltd., established 1850, have but one address, 28 Westmoreland street, where to Sell Houses. 12 2

MONKSTOWN, 14 Trafalgar terrace; 8 rooms, garage; rent £77 2/6; price £1,250. Open 4.30-6 o'clock. 6 F

MODERN House for Sale; 2 reception, 5 bedrooms, maid's room, hot and cold water, lavatory, conservatory, greenhouses, gardens front and back, tradesman's entrance, side and back; semi detached; Furnished £1,800. Unfurnished £1,500; North side, convenient; vacant possession.—K 283, this office. 6 F

NEAT House, garden front and rere, good order; Clonliffe road; £475, possession.—Wren's, Bachelor's Walk. 6 F

NORTH Circular road, splendid condition, central, eight rooms; £800.—Arthur Jones, Son, 22 Andrew street. 6 F

RATHMINES—7 Annesley Park for Sale; splendid House, seven apartments, greenhouse, bathroom; possession. 2 C

RATHGAR—For Sale (possession) six Roomed House, bathroom, gardens, with Furniture, £900, or offer.—R O 421, Irish Times Branch Office, Rathmines. 4 D

THE National Estate Agency has a large and varied list of Farms, Business Premises and Houses for Sale in all parts of Ireland. Call or write. Offices, 84 Middle Abbey street, Dublin. 9 X

TEMPLEOGUE—Sell, two Houses, one let; 10 rooms, 1 acre of ground; seen by appointment.—K 365, this office. 6 D

16 BURLINGTON road for Sale; semi detached; choice situation; garage; rent only £3 18/-; Pembroke lease; price £1,550. Key, Corrigan and Co., 4 Grafton street. 5 E

75 AND 77 Cabra Park for Sale; possession one house. Open Daily. 7

£420 VACANT, five Roomed Houses for Sale, Leinster place, Rathmines. Keys No. 12. 6 F

£950 WILL Purchase compact House at Monkstown; £450 can remain outstanding.—Garvey and Good, 21 Lincoln place. 3 C

HOUSES TO LET.

A HOUSE to Let or Sell, Fitzwilliam street.—K 532, this office. 6 F

COMPACT Furnished House, Rathgar; 4 bedrooms, 2 sitting-rooms, bath, h. and c., garden front and rear; immediate possession.—K 320, this office. 6 F

DUNDRUM—To Let, five years' lease, detached Residence, 9 rooms, bath, pantry, scullery, garden, gasshouse, tennis court, garage, drive to house, £120 per year. Address "Z 970, Residence," this office. 7

FURNISHED House to Let for October, Merrion district.—K 149, this office. 5 E

HOUSE, non basement, vacant; five bed, two sitting, gardens; £120 free; Pembroke.—K 55, this office. 2 C

LARGE Unfurnished self contained Flat, Merrion square; every convenience.—K 323, this office. 6 F

TO be Let, for seven months or so, a very comfortably Furnished House, Pembroke; 3 reception, 4 bedrooms, bath, electric light, gas cooker, garage; adults; seen by appointment.—K 41, this office. 2 C

TO Let, Leeson Park, two Reception, five Bedrooms, kitchen, servant's room, bath (h. and c.), electric light; rent £95 and rates.—K 251, this office. 5 C

TO Let, Clare street, Whole Upper Portion (seven rooms), suitable private residence, offices, or warerooms; rent £140. Apply Prim Bros., 21 Dawson street. 6 D

HOUSES WANTED.

BALLSBRIDGE or District—Detached or semi detached House Wanted. State price to K 258, this office. 5 C

FURNISHED Bungalow Wanted from December 1st, near Dublin; accommodation for three people; modern sanitation; electric light. Terms and particulars, 27, Wilde's Office, Bray. 6 F

HOUSE to Rent Wanted, Pembroke or Leeson Park districts; rent not to exceed £150, landlord paying taxes. Reply to K 67, this office. 6 F

HOUSE Property Wanted in Dublin, without possession. Lowest price and particulars to Estates, Limited, 45 High street, Belfast. 4 D

WANTED, Furnished House, South side; full particulars.—K 46, this office. 6 F

WANTED to Buy, House, Clontarf or Fairview; six apartments, garden, place for garage.—K 227, this office. 5 E

WANTED, 5 or 6 roomed House, South side, to purchase or rent, with option of Furniture; possession three or four months.—K 235, this office. 5 E

WANTED, Unfurnished House, detached, garden and stabling; convenient to city.—K 216, this office. 5 E

WANTED to Rent, small House, with 4 or 5 Acres of Land; convenient rail or 'bus; reliable tenant.—K 277, this office. 5 E

WANTED to Rent, Unfurnished, non basement House; £60 to £90; suit two; Rathmines, Rathmines, Pembroke.—K 334, this office. 6 F

WANTED, small Furnished House or Cottage, 1st October, city or suburbs; careful tenant.—K 357, this office. 6 F

WANTED, small House, with Shop, city suburb; £1 weekly.—K 319, this office. 5 C

APARTMENTS TO LET.

DUBLIN AND DISTRICT.

APARTMENTS Agency—Lists on application; Flats, Board Residence, Furnished Apartments.—Miss White, 25 Nassau street. 7

AT Auburn House, Herbert street—Select Board Residence; visitors or permanent. 8 2

AT 36 Fitzwilliam place—Furnished Apartments; suit doctor. 2 E

AT 40 Harrington street—Double Bedded Room, use of Sittingroom, bath. 2 C

AT 43 Percy place—Apartments, suit gentleman; full or partial board. 1 C

AT Terenure—To be Let, Furnished, a nice Flat in private house at Terenure; rent only £7 monthly. Apply Dockrell Limited, South Great George's street. 5 D

AT 43 Lower Leeson street—High class Residence. 3 D

AT Rathmines—Self contained Furnished Flat; no children.—K 119, this office. 3 F

HOTELS AND HEALTH RESORTS.

MORAN'S HOTEL, TALBOT STREET, DUBLIN.

BED AND BREAKFAST, 7/6. ONLY ONE PRICE

HOT AND COLD RUNNING WATER IN BEDROOMS. ELECTRIC LIFT TO ALL FLOORS. BEST QUALITY WINES STOCKED.

'Phone No.—4449 and 4480. Wires—Moran's Hotel, Dublin. Proprietor, F. A. MORAN.

BED AND BREAKFAST, 8/6 GROSVENOR HOTEL

(Opposite Westland Row Station), DUBLIN.

Table d'Hote and a la carte Luncheons and Dinners. COMPLETE WIRELESS INSTALLATION. New Telephone No.—62966.

FOUR COURTS HOTEL,

INNS QUAY, DUBLIN.

100 BEDROOMS, with Hot and Cold Water. Lounges, Tea Rooms, Restaurant. Table d'Hote Luncheons ..... 1 to 3 o'clock. Table d'Hote Dinner ..... 6 to 8 o'clock. Wedding Dejeuners a Speciality. ELECTRIC ELEVATOR. FREE GARAGE. BUICK SALOON CAR FOR HIRE. 'Phones—3321, 3322. Wires—"Excl., Dublin." H. G. KILBEY, Managing Director.

WYNN'S HOTEL & RESTAURANT (Fully Licensed.)

LOWER ABBEY STREET, DUBLIN'S MOST CENTRAL AND UP-TO-DATE HOTEL.

LUNCHEONS AND DINNERS—A la Carte and Table d'Hote. Popular Prices.

SPLENDID ROOMS FOR WEDDING BREAKFASTS, BANQUETS, MEETINGS, Etc. RESTAURANT OPEN ON SUNDAYS. O'K

HYNES' RESTAURANT, DAME STREET.

NOTED FOR GOOD COOKING, QUICK SERVICE, MODERATE CHARGES. FAMOUS FOR OYSTERS.

HOTEL GERARD,

HARCOURT STREET

NOTED FOR COMFORT AND CIVILITY. LIBERAL TABLE MODERATE AND CENTRAL. 'Phone—51615.

GRAND HOTEL, MALAHIDE.

Beautifully situated, own grounds, 6 acres. Adjacent to the Island, Shore and Portmarnock Links. Terms Moderate. Garage Free.

Wires—"Hotel, Malahide." Telephone—11 and 29.

HOTEL CARLISLE, DUN LAOGHAIRE (KINGSTOWN).

Magnificently situated over the East Pier, with gardens over the sea and harbour. One minute from mail steamers, baths and trains. Close to golf links. Most comfortable family hotel. Moderate charges. Phone 119. Open to non-residents.

DUN LAOGHAIRE (KINGSTOWN) PIER HOTEL.

Beautifully situated, facing Pier. 'Phone—Kingstown: 113.

AVENUE HOTEL, DUN LAOGHAIRE (KINGSTOWN).

Comfortable Modern Hotel. All Meals Open to Non-Residents. 'Phone 77. Moderate Terms. Free Garage.

GROSVENOR HOTEL, DUN LAOGHAIRE.

Ideally situated centre of Promenade. Good Table. Moderate Terms. 'Phone: Kingstown 284.

BRAY HEAD HOTEL, BRAY.

CHARMINGLY SITUATED ON SEA FRONT IN OWN GROUNDS.

A MODERN HOTEL WHICH PROVIDES EVERY COMFORT WITH REASONABLE CHARGES. Saloon Car meets Visitors' Trains by arrangement. Excellent Train and Motor Bus Service every half hour to Dublin. DAILY MOTOR TOURS THROUGH CO. WICKLOW.

REDUCED INCLUSIVE TERMS FROM 1st SEPTEMBER.

GREYSTONES, CO. WICKLOW.

THE GRAND HOTEL.

Lock up Garages. Motor for Hire. Special Concessions given to Hotel Visitors by Greystones and Delgany Golf Clubs. Telephone: Greystones No. 11.

GREYSTONES. SEAPATRICK PRIVATE HOTEL.

5 minutes from sea, 8 from rail and golf. On six acres. Over 20 years established. 'Phone 41.

ROYAL HOTEL, GLENDALOUGH.

Terms £4 4/- per week. Special reductions given to family parties. Apply to the Manager. Telephone—Glendalough No. 2. 8/1810. W.H.Co.

MARINE HOTEL, SUTTON.

15 MINUTES FROM DUBLIN.

A HOTEL OF CHARM AND COMFORT. Facing South, with sea views from all rooms. Extensive pleasure grounds and outdoor games. Sun Verandah.

Adjacent to Sutton and Portmarnock Links. REDUCED INCLUSIVE TERMS FROM 1st SEPTEMBER.

STRAND HOTEL, ROSSLARE.

FOR THE SEPTEMBER HOLIDAYS. Beautifully Situated by the Sea. Splendid 18-Hole Golf Links, Tennis Courts. Billiards, and Bathing. EXCELLENT CUISINE. Moderate Terms. Wires: Kelly, Strand, Rosslare. 'Phone: Rosslare No. 1.

APARTMENTS TO LET OR CONTINUED.

ATTRACTIVE Bedroom, vacant 8th inst.; suit two gentlemen; late dinner.—10 Fitzwilliam square. D

AT 56 Lower Baggot street—Very comfortable Board Residence; liberal table; two sharing room, separate beds, 50/-, single room 35/-. D

AT 13 Mountjoy square, Furnished Flat, also Apartments; full or partial Board. 5 C

AT 117 Upper Leeson street, comfortable, homely Apartments; full Board; 1st date Filler. 5 E

AT 23 Waterloo place—Comfortably Furnished Sittingroom, two Bedrooms, bath, with attendance. 5 E

ABSOLUTELY self contained large Flat, well Furnished, newly done up, vicinity Leeson Park.—K 379, this office. 2 C

A PART Furnished Flat to Let, private house, South side; suit business ladies or small family (Protestants).—K 301, this office. 6 F

A TOP Furnished Flat, Pembroke; 3-3 rooms, kitchenette; 25/-, 30/- weekly.—K 312, this office. D

APARTMENTS, comfortable, select, moderate; 24 Lan.—6 St John's terrace, Clontarf. 6 D

AT 25 Mollybrook road, Clontarf—Apartments, suit Gentlemen; partial board; terms moderate. 6 F

APARTMENTS, well furnished, kitchenette, or some attendance.—33 Northumberland road, Ballsbridge.

BED Sittingroom, well Furnished, cooking facilities or kitchenette; moderate.—Iona, Annesley Park, Rathmines. 3 D

BOARD Residence, select; moderate.—87 Lower Leeson street. 3 D

BALLSBRIDGE—Lady can have comfortable Room, 6 St Mary's road. 3 D

BEAUTIFUL Hall Floor Unfurnished Flat to Let, suitable for medical profession or small family. Can be seen at No. 30 Upper Fitzwilliam street.

COMBINED Room, large, sunny, well Furnished, Ballsbridge locality; rent, including attendance, electric light and use of bathroom, 16/6 weekly.—K 79, this office. 2 C

COMFORTABLE Furnished Bedroom and sittingroom, suit gentleman or married couple.—10 Cabra road. 5 C

COMFORTABLE Board Residence at 58a Rathmines road, suitable for two friends, full board, 25/- each.

DUBLIN Service Flats, 28 Upper Fembroke street—Luxurious Suites and Bed-Sittingrooms, any period; Restaurant. Telephone 61656. 5 E

FITZWILLIAM square, 53—Furnished Apartments and Bed-Sittingrooms, with attendance, from 17/6. 'Phone 62987. 12 29

FRONT Combined Room, suit one or two ladies; bath.—24 Pembroke road. 5 C

FURNISHED Flat to Let; 35/- weekly. Apply 66 Pembroke road. D

FLAT (Furnished) in private house; bright, airy sittingroom, double bedroom, kitchenette (gas cooker, separate meter), use of bath (continuous hot water); healthy, convenient situation; £7 monthly, including electric light. Seen by appointment.—K 375, this office. 6 F

FURNISHED Flat, sitting, two bedrooms, kitchenette, share bathroom, South side, now vacant; £7 10/- month.—K 380, this office

FURNISHED, airy Room; moderate.—3 Waterloo place. 6 F

FLAT, Unfurnished Drawingroom, 3 apartments.—46 Waterloo road. Seen 3 to 5. 6 F

FURNISHED Hall Flat, on tram line; 3-4 rooms, bath, cooker, etc.—4 Brighton terrace, Sandycove. 6 F

HALL Flat, well Furnished Rooms, own electric and gas meters; suit doctor.—24 Westland Row. 6 F

HALL Flat, self contained, 4 rooms, electric light, gas.—24 Upper Fitzwilliam street. 6 F

HALL Door Flat, Unfurnished.—35 Lower Baggot street. Seen only 3 to 6.30. 6 F

INVALID, Lady or Gentleman, requiring care, comfortable home offered Nurse's semi detached house, healthy locality, Terenure.—K 345, this office. 8 F

LARGE Bed Sittingroom, Partial Board, Rathfarnham; no other boarders; I.C. family; 30/-.—102, Irish Times Branch Office, Rathfarnham. 4

LADY or Gentleman, dining out, can have select Board Residence, Rathgar; home comforts; moderate.—K 374, this office.

LEINSTER road (15A).—Large, sunny Combined Room, newly decorated, hot bath, attendance, also smaller Room.

CONTINUED ON PAGE 12.

HOTEL LENEHAN,

25 Harcourt Street, Dublin. Telephone 52043. Central—Moderate—Comfortable Meals served to Non-Residents. Wedding Parties Catered for. Proprietress: C. LENEHAN. Late St. Laurence Hotel, Howth. K.A.A.

KILKEE is at its best in September

All holiday attractions are in full swing, the sea is ideal for bathing and boating, the weather is just right for golf or tennis, and the fish are biting well. Now you can enjoy to the full the wonderful scenic beauty of the Queen of the West. Guide free from Town Clerk. OK-B

ST. ANN'S HILL HYDRO, BLARNEY.

FOR HEALTH AND PLEASURE. HIGH STANDARD OF COMFORT. The Baths, under Resident Medical supervision, are a special feature, and include Electric, Radiant Heat, Bergonie Chair, Ultra Violet Rays, Nauheim, Douches, Sprays, Packs, Massage. Central for Motor Tours, Golf (18 holes) Course. Moderate Tariff. Combined Coupons from Kingsbridge Station, etc. Rail journey 4¼ hours. Write for new illustrated Prospectus.

PORTRUSH.

SKERRY-BHAN HOTEL,

3 & 4 LANSDOWNE CRESCENT. (Sea Front.) Every Comfort. Good Catering.—Mrs Macfarlane.

ROYAL HOTEL, BANGOR, CO. DOWN.

FACING SEA. 40 BEDROOMS, With Hot and Cold Water. Electric Light and every Modern Convenience. Free Garage. Terms Moderate. W. P. O'HARA, Prop.

LONDON'S NEWEST

ARTISTIC BEAUTY. LUXURIOUS COMFORT.

HOWARD HOTEL,

Every bedroom is fitted with running hot and cold water, central heating, and telephone. The lounges are spacious and luxurious. The restaurant serves the very finest of foods and wines in the brightest and most attractive of surroundings. Bedrooms from 10/6. Inclusive terms arranged.

NORFOLK STREET, STRAND, W.C. 2.

Telephone: Central, 3242 (Extensions to all rooms). Telegrams: Howdotel, London

LONDON—CORA HOTEL,

UPPER WOBURN PLACE, W.C.1. Accommodation for 230. ROOM, ATTENDANCE, AND TABLE D'HOTE BREAKFAST, 8/6. Three mins. from Euston, St. Pancras & King's Cross. SISTER HOTEL TO THE BONNINGTON.

LONDON—DEAN HOTEL, 87 Oxford st., W.1. Centre of Shops Theatres; Room, Breakfast, Bath, Attendance, from 8/6; hot, cold water all rooms. Grams—"Teldeano," Westcent, London.

SOUTHPORT—"Clifton Hotel." Prom. (Largest Unlicensed); Orchestra; Garage. Splendid Golf and Tennis Centre. Tel. 641. Grams. "Marine."

BLACKPOOL—Queen's Hydro Hotel, South Promenade; fully licensed; A.A.; lift, garage; orchestra; near open air baths and golf links; from 14/-. F. G. Groenert, Manager (late Albion Hotel, Manchester). Telegrams: Progress, Blackpool. 'Phone 730

LLANDUDNO—Ormescliffe Hotel, sea front; accom. 300; orchestra; dances daily; garage

LLANDUDNO—GLENORMES, cen. of Prom.; entirely up-to-date; excel. Terms mod. Tel. 643

RHYL

MIDLAND HOTEL. Central All Amusements. Liberal Table. Terms Moderate. 'Phone or Telegrams—227. M. WRIGHT. G.A.A

COLWYN BAY.—HOTEL METROPOLE, 2 minutes from Station and Shore. Bed and Breakfast, 8/6 and 9/6. Inclusive charges, 15/6, 16/6 and 17/6 per day. 'Phone 2868.

DOUGLAS—HOTEL SEFTON—First class, with exceptionally reasonable tariff; centre sea front; accommodate 200; Tennis Courts, Manxland's Brightest and Best Hotel. Booklet from Manager.

DOUGLAS, Isle of Man.—Castle Mona Hotel, formerly residence of Duke of Atholl; most central position in Douglas, in own private grounds; every modern convenience; tennis and golf within easy reach. Apply Manageress.

DOUGLAS, Isle of Man—The "Irish Times" can be had at 2 Seamount, Queen's Prom., Mr. B. M. Keogh's; Shore road, 46 Broadway, 55 Duke street, 6 King Edward's road, Messrs. Plant Bros.; and at Mr. B. Fielding's, Victoria street, and Walpole avenue.

ISLE OF MAN—Castletown Golf Links and Hotel. Under management. Premier 18-hole links on island. Excellent cuisine. Inclusive terms from 13/6. Apply THE SECRETARY.

PORT Erin, Isle of Man—Belle Vue Hotel, beautifully situated, overlooking bay; electric light, dancing, excellent table, golf, tennis, bathing. Apply R. Grey, Manager.

OSTEND—Hotel Providence Regina. First Class. Open all year; restaurant; American Bar; sea view; running water; open to non-residents.

NORTH STAR HOTEL.

OPPOSITE G.N. RLY., AMIENS ST., DUBLIN.

CLEAN COMFORTABLE CENTRAL

BED AND BREAKFAST, 7/6. RESTAURANT OPEN SUNDAYS. FULLY LICENSED. FREE GARAGE. 'Phone: No. 2110. Telegrams: "Norstar, Dublin."

BOARDING AND HOTELS.

AT Rae's, Fitzwilliam place, Dublin—High class Board Residence; moderate. 'Phone 61295 T

AT the Swiss Private Hotel, 34 Fitzwilliam square, Dublin. Select place. English and French kitchen. Restaurant open to non-residents. Telephone 61653. T

BETTYSTOWN Hydro—Ideal health and pleasure resort; golf, tennis, bathing; from 3 guineas. 'Phone 20. 8 3

BANGOR, Down—Mayfield Boardinghouse, 53 Princetown road; select, comfortable, central; moderate. 6 F

BLACKPOOL—Boston Private Hotel, North Promenade; h. and c. water in bedrooms; mid-day dinner; lounge; electric. 10/6 per day. Tel. 1832.—Mrs. Mann.

BLACKPOOL, N.—Southbourne Boarding Establishment, 17 Derby road; sea view; terms monthly; midday dinner.—Brocken. 24 19

DUBLIN Civic Week—Lisleux Hotel, 105 Lower Baggot street; comfortable and convenient.—Mrs. Scallon, Proprietress. D

DUBLIN Civic Week—Fitzwilliam Hotel, 11 Upper Pitzwilliam street; comfortable; moderate; central. Telephone 62943. D

DUBLIN Civic Week—Southern Hotel, 52 Lower Baggot street; select, quiet, comfortable.—Miss Sheehy, Proprietress. D

DUBLIN—Wellington Hotel, 89 Harcourt street; quiet, select, very comfortable excellent cookin; central; moderate. 29 X

DOUGLAS, Isle of Man—Comfortable Apartments, at 118 Buck's road: Tea, B&S and Breakfast, 5/6 each. 24 19

DOUGLAS, Isle of Man—The "Irish Times" can be had from Mr B. Fielding, Victoria street. X

KINGSTOWN—Commercial Hotel, 56 Upper George's street. Homely and comfortable. Very moderate.

LLANDUDNO—Adelphi, Boarding Est., Central Promenade; excellent table; close pier, amusements; special September and October terms.—Mrs. Martin.

LLANDUDNO—Homestead, Arvon avenue—Board Residence; central; moderate terms. Apply Miss Chapman.

LLANDUDNO—Morrion Boarding Establishment, Grand Promenade; facing Pier, close to golf links and all places of amusement; under personal supervision.—Misses Nooney, Proprietress. 31 X

OSBORNE House, 24 Loch Promenade, Douglas—Full Board 7/6 per day; board optional; personal supervision.—Proprietress, Mrs. Geoghegan. X

PORTRUSH—Oakdene, Golf terrace; convenient golf, station, sea; excellent cuisine.—Mrs. Macfarlane. X

PORTRUSH—Select Board Residence, terms moderate. Gilmore, Brickton House, 5 Main street. 3 D

PORTRUSH—Excelsior, Lansdowne Crescent, now booking for September; reduced terms.—Mrs. Gourley. X

PORTRUSH—Rockingham, Lansdowne Crescent; central position; sea front; late dinner; separate tables. Telephone 73.—Miss Kennedy 21 X

PORTRUSH—York House, Lansdowne Crescent, facing sea; select Board Residence.—Mrs. Watt. X

PORTRUSH—"Inverard" Private Hotel, Bath terrace, on sea front; separate tables; personal supervision.—Mrs. Tait. X

SKERRIES—Guest House, sea front—Board, Rooms; week, month; excellent cuisine, liberality of table; terms moderate.—McHugh.

TRIM—Railway Hotel, spacious, very comfortable, fully licensed; liberal table, piano, garage, h. and c. bath; 'bus for Dublin, etc., passes twice daily; terms moderate; 'Phone 12.—James Brogan, Proprietor. 6 F

WEXFORD SEAMAN DROWNED.

Mrs. James Howlin, Allen street, Wexford, has received a communication from Mr. William Atherton, manager of the Catholic Sailors' Club, Montreal, stating that her husband had been accidentally drowned and was buried in the club's plot at Côte des Neiges Cemetery. The family was represented at the grave by Mr. James Blake, a Wexford man resident in Montreal. The deceased man was a member of the crew of the ss. Kingswood.

STABBING CHARGE.

At a special Court at Carrick-on-Shannon, John Cregg, Killucan, Carrick-on-Shannon, was remanded on bail of £100 and two sureties of £50 each on a charge of wilfully stabbing a farmer named Fergus McDermott, Screggs, with a pitchfork on the 1st inst. McDermott lies at the County Home, Roscommon, in a serious condition with a wound in the stomach.

VACATION LAW SITTINGS.

THE PUBLIC SAFETY ACT.

JUDGMENT IN CASE OF MR. SEAN McBRIDE.

"QUESTIONS OF FAR-REACHING IMPORTANCE."

(BEFORE MR. JUSTICE HANNA.)

Reserved judgment was delivered in favour of the applicant, the Attorney-General, in the matter of an application pursuant to Sction 16 of the Public Safety Act, 1927, granting the application for a conditional order of *mandamus* directed to Mr. Little, District Justice, Dublin Metropolitan District, to make an order on the production of Sean McBride before him, pursuant to Section 15 of the Act, and for a writ of *certiorari* to quash the order made by him refusing to grant the application.

THE JUDGMENT.

In the course of his judgment, Mr. Justice Hanna said that, as this case raised questions of far-reaching importance under the Public Safety Act of 1927, he had reserved judgment to put his reasons in writing. On August 25, 1927, the prosecutor, Peter Ennis, a Superintendent of the Garda Siochana, arrested the defendant, Sean McBride, as a person who was suspected of having been engaged in the offence of conspiracy to murder the late Mr. Kevin O'Higgins, being an offence mentioned in Part I. of the Schedule of the Act. McBride was brought before Mr. Little, District Justice, on the same day, and the prosecutor applied to the District Justice for an order, under Section 16 of the Public Safety Act, for the detention of McBride for seven days, stating that his detention was necessary and desirable for the proper investigation of the offence. On this occasion the District Justice requested that certain points of law should be argued before him by counsel; and, a charge of conspiracy to murder having been entered against McBride, he was remanded in custody for a week. The District Justice subsequently fixed August 31 for the hearing of the application for the detention order under Section 16. On that application the prosecutor made the necessary averments required by the section—namely, that he had arrested McBride on suspicion of his having been engaged or concerned in the commission of the offence alleged; that there was ground, in the opinion of the Superintendent, for suspecting McBride of having been so engaged, or concerned in the commission of the offence, and that his detention was necessary and desirable for the proper investigation of the offence.

DISTRICT JUSTICE'S RULING.

It had been conceded in argument that the District Justice refused the application not on any deficiency in proof, but on two specific legal grounds: first, that Section 16 of the Act, relied upon in this case, was repugnant to, and inconsistent with, Article 6 of the Constitution, and was null and void by reason of the provisions as to the amendment of the Constitution not having been complied with; and, secondly, that the murder having taken place on July 10, and the Public Safety Act having been passed on August 11, the Act did not operate retrospectively in respect of or upon any offence committed prior to the passing of the Act.

The Justice offered to state a case on this point, but this offer was declined by counsel for the Attorney-General, on the ground that the dilatory method of a case stated would not be proper or efficient under the circumstances of the present case. If he was at liberty to say so, he thought that Mr. Little, District Justice, had acted with commendable caution and propriety in the circumstances of this first application for detention under this Act. It was the first duty of the Courts to show the greatest solicitude in protecting the liberty of the subject from anything but a strict application of this Statute, even though the Statute be essential to the public safety.

LIBERTY OF THE PERSON.

Article 6 of the Constitution enacted in remarkable terms that "the liberty of the person is inviolable, and no person shall be deprived of his liberty except in accordance with law." That right to personal liberty in accordance with law meant, in substance, so far as its relevance to this case was concerned, a person's right not to be subject to imprisonment, arrest or physical coercion that did not admit of legal justification. That any person should suffer physical restraint was *prima facie* illegal, and could be justified, speaking in very general terms, on two grounds only—

(a) Either because he was accused of some offence and must be brought before a court to stand his trial; or

(b) Because he had been duly convicted of some offence and must suffer imprisonment for it.

They had inherited this right as the heirs of the ages of the common law, and this liberty at common law was accentuated and emphasised in the Saorstat by its incorporation in this specific Article Number 6 of the Constitution. This article also in terms proclaimed that the High Court was to be its guardian. Any and every judge thereof could be invoked to maintain the supremacy of the rule of law and the Constitution against executive authority. The embodiment of this principle in the Constitution, while securing it, perhaps, more amply and making it more difficult to suspend, efface or weaken, accentuated, as he had already said, its importance as a fundamental right of every citizen of the Saorstat.

But legal history had taught them that in times of national danger or emergency, or in the interests of general public safety, necessary measures of precaution must, and can, be taken by the Legislature which restrict these fundamental rights whose existence could not be too often brought to their recollection.

PUBLIC SAFETY.

Having quoted from a decision given by Lord Atkinson in a case before him in which he considered the legal justification for the Defence of the Realm Consolidation Act, 1914, Mr. Justice Hanna said that the Oireachtas passed the Act under consideration in the interests of public safety. It was not disputed that Section 16 was an alteration or amendment of Article 6 of the Constitution. If it had not been carried through according to the legal formula, it was an infringement of the Constitution. The effect of this new provision was, in substance, that on the merest suspicion of an officer of the Civic Guard a person might find himself arrested and as a result detained for several days in prison without a charge having been made against him, without a trial, and without the privilege of making any defence, or without the grounds of the suspicion being revealed to him, and, further, without any of those privileges which he had enumerated, which were privileges partly based on the common law and partly based upon Statute. An order might be made on the expiration of those seven days by an Executive Minister detaining him for a further period of two months, his detention not to exceed in all a period of three months from arrest.

AN OMNIBUS AMENDMENT.

Legally to curtail, in any way, the inviolable right of personal liberty given by the Constitution, the terms of the Constitution as to amendment must be complied with. They were contained in Article 50, and to them the provisions of Article 47 applied. The provision in the Public Safety Act, 1927, which had been relied upon by counsel for the Attorney-General as complying with Article 50, was Section 3, which enacted that "every provision of this Act which is in contravention of any provision of the Constitution shall, to the extent of such contravention, operate and have effect as an amendment for so long only as this Act continues in force, of such provision of the Constitution."

This clause purported to be a discharge of the obligation thrown upon the Oireachtas by Article 50. The question arose: was it a sufficient compliance, in law, with Article 50 to insert in an Act of Parliament, in vague and general terms, a clause such as this—a drag-net—without specifying either any article of the Constitution which was to be amended, or part of an article, or whether, in fact, any amendment had been made by it or not? The Constitution was a sacred charter, not to be lightly or equivocally tampered with; but this Clause 3 left the subjects of the State, who had rights under the Constitution, and who had rights to exercise against amendments of the Constitution, in the dark as to what was really being done with the Constitution, instead of enlightening them as to any change in their status. An omnibus amendment of this kind was, in his judgment, contrary to the spirit of Article 50, if not to the letter

PROSPECTUS.

SERIES G.

4½ PER CENT. TREASURY BONDS, 1934.

Interest payable Half-Yearly, on the 1st February and the 1st August.

ISSUE OF BONDS BY TENDER.

MINIMUM PRICE, £99 6s. PER CENT.

A first interest payment of £1 10s. per £100 will be made on the 1st February, 1928.

The GOVERNOR AND COMPANY OF THE BANK OF ENGLAND give notice that they are authorised to receive Tenders for the above-mentioned Bonds to be created by the Lords Commissioners of His Majesty's Treasury.

The principal and interest of the Bonds will be chargeable on the Consolidated Fund of the United Kingdom.

The Bonds will be repaid at par on the 1st February, 1934, or on the 1st February in any one of the years 1929 to 1933, inclusive, at the option of either His Majesty's Treasury or of the holder, on notice being given by His Majesty's Treasury or by the holder during the month of January in the year preceding that in which such repayment is to take place.

Tenders must be delivered at the Chief Cashier's Office, Bank of England, before 1 o'clock on TUESDAY, 13th SEPTEMBER, 1927, and a deposit of £2 per cent. upon the nominal amount of the Bonds tendered for must be paid at the time of the delivery of the Tender. The deposit must not be enclosed in the Tender.

Where no allotment is made the deposit will be returned in full; in the case of partial allotment the sum deposited in excess of £2 per cent. upon the amount of the Bonds allotted will be returned.

Tenders must be for sums of £10,000 or multiples thereof. Each Tender must state what amount of money will be given for each £100 Bond.

All Tenders must be at prices which are even multiples of sixpence.

Tenders at the lowest price accepted may be subject to a pro rata diminution. The Lords Commissioners of His Majesty's Treasury reserve the right of rejecting any Tenders.

Tenderers will be notified forthwith of the result of their Tenders. The balance of the money to be provided for allotments made will be due for payment on Saturday, the 1st October, 1927. The payment of this sum may, however, be postponed (without notice to the Bank) until any day up to and including Thursday, the 6th October, 1927, on payment in addition of interest at the rate of 4½ per cent. per annum upon the said sum as from the 1st October, 1927. Failure to pay on or before the 6th October, 1927, the balance due in respect of an allotment will render the deposit liable to forfeiture and the allotment to cancellation.

Fully-paid Allotment Letters will be exchangeable for Bond Certificates, with Coupon attached for the dividend due the 1st February, 1928. These Bonds Certificates may be inscribed or registered, or they may be exchanged for Bonds to Bearer subsequent to the 27th December, 1927.

On and after the 28th December, 1927, Bonds of this Series will rank pari passu with the 4½ per Cent. Treasury Bonds, 1934, already existing.

A commission of 2s. 6d. per £100 nominal will be paid to Bankers or Stockbrokers on allotments made in respect of Tenders bearing their stamp.

Tenders must be made upon the Printed Forms which may be obtained at the Bank of England or at any of the Bank's Branches: of Messrs. Mullens, Marshall, Steer, Lawford and Co., 13 George street, Mansion House, E.C.4; or at any Stock Exchange in the United Kingdom.

Bank of England, London,
6th September, 1927.

DEALINGS IN LONDON MARKET.

The following dealings among active stocks and shares were "marked" in London yesterday:—

Consols (2.d.)—54 3/16, 1/8, 5/16, 1/4, 7/32, 5/32. **5 p.c. War Loan**—102, 1/32, 1/8, 3/32, 1/8, 1/32, 3/32, 1/8, 5/32. **Funding Loan**—87 3/4, 1/2d, 7/8, 1/2, 5/8, 3/4, 7/8. **Conversion Loan 3½ p.c.** (2.d.)—75, 1/8, 1/4, 3/32, 5/16. **4 p.c. Consols**—84 3/4, 13/16, 11/16, 5/8, 21/32, 23/32, 11/16, 3/4, 13/16. **Australia 5 p.c. Stock**—99 1/4, 1/8. **Aerated Bread**—27, 1/2d. **African and Eastern**—27/9, 10½d., 7/-, 11d. **Allied Newspapers Ord.**—74/6, 5/3, 4/9, 10½d., 3d., 5/-. **Amalgamated Press New**—28/9, 6d., 3d., 41/2d., 7½d. **Anglo-Dutch Rubber**—49/-, 3d., 1½d. **Associated Cement**—19/3, 18/9, 19/6, 7½d., 10½d., 11/2d. **Assoc. Newspapers Def.**—73/4, 49/64, 21/32, 11/16, 23/32, 11/16, 49/64. **British Match**—29/3, 2d., 8/9, 10½d., 9/-, 11½d. **Beecham Estates Pref.**—30/9, 3d. **Bovril Def.**—43/3, 11½d., 6d. **Bradley's (Chepstow)**—57/3, 6d., 71½d. **Brazilian Traction**—190, 1/4, 5/8, 1/2, 3/4, 7/8, 1, 1½. **British-American Tobacco**—105, 104½, 105, 1½d., 3d., 5/-, 11½d., 5/-, 4/9, 6/3, 6d. **British Oil and Cake**—28/4½. **Buenos Ayres Great Southern**—110½, 5/8, 3/4, 5/8, 1/2. **Celanese Ord.**—74/4½, 2/6, 1/10½, 5/9, 11½d., 5/-, 5/6, 9d., 5/9, 3/-, 11½d., 70/7½, 4/03¼, 5/3¾, 1/3, 3/11½, 1/6¾, 3/9. **Calico Printers**—27/6. **Canadian Pacific** (x.d.)—190, 1/8, 1/4, 5/8, 3/4, 1/2, 1/4, *1, **Carreras**—18, 17¾. **Central Argentine Cons.**—91, 1/2, 1/4, *1, 90¾, 1/8, 5/8, *3. **Coats** (x.d.)—56/3, 41/2d., 6/-, 5/9. **Cook (St. Paul's) Ord.**—16/4½. **Courtaulds**—63 11/16, 5/8, 55/64, 27/32, 7/8, 1/2, 7, 1/2. **Crosse and Blackwell**—4/9, 81/4d. **Crosse and Winkworth Pref.**—5/1½. **Cunard Ord.**—26/4½, 11½d., 6d.; **do. Debs.**—97/8, *1/2, 1/4. **"Daily Mail" Trust**—94/-, 6d., 3/9, 4/3, 10½d., 6d. **"Daily Mirror" Ord.**—7/25/32, 15/32, 3/4, 27/32, 57/64. **Dunlop Ord.**—34/10½, 9d., 63/4d., 7½d., 11¼d., 5/-, *7½d., 11½d., *4/6, 93/4d., 5/4½, 3d.; **do. "C" Pref.**—25/7½, 6d. **East Asiatic Rubber**—3/10¾. **Fine Cotton Spinners**—48/3. **General Electric Ord.**—32/6, 11½d., 3d., 7½d. **German 7 p.c. External Loan**—106½, 7/8, 3/8. **Grand Central Rubber**—43/-, 2/6. **Great Western Rail**—*88½, 1/2, 7/8, *1, 9/8, 1/4, *87, 1/8, 3/8; **do. 5 p.c. Pref.**—92¾, *¼, 5/8. **Greek 7 p.c. Refugee**—98, 7¾, 7/8, 1/2. **Grout Ord.**—57/9¾. **Guinness Ord.** (x.d. and x.b.)—460, 21/2, 57, 4/-. **Harland and Wolff Pref.**—16/0¾, 1/6/-. **Hartmann Ord.** (x.d.)—64/-, 93/4d., 4/-, 5/-, 3d., *4/3, 7½d., 5/4½. **Hudson's Bay Ord.**—92/6. **Hungarian 7½ p.c., 1924—102⅛. Imperial Chemical Ord.**—27/4½, 6d., 7½d., 64d., *11d., 27/-, 3d., 5¾d., **Pref.**—6/10½, 9¾d., 7½d., 9d., 8¼d., *3d., 6d., 6¾d. **Imperial Tobacco** (x.d.)—107/10½, 6d., 9d., 7/-, 3d., 11½d., 4½d. **Inveresk Paper**—99/4½, 100/-. **Lever 7 p.c. Pref.**—20/7½, 51d., 4½d., 6d., *11½d., 3d., 6¾d. **Lipton Ord.**—16/-, 3d., 10½d., 4½d., 11½d., 15/7½, 9d., 10½d., 16/6, 17/5. **Lister Ord.**—23/-, 2/6, 7½d. **London Asiatic Rubber**—6/8¾, 7½d., 3d. **London Midland and Scottish Ord.**—71½, 3/8, 5/-, 70⅞, 71 11/16, 15/16, 1/4, 5/16, 2, 7¼, 3/8, *¾, 2¼, 1/8. **London and N.E. Pref.-Ord.**—39¼, 3/8, *¼, 7/8, 3/8, 15/16, 40. **London and N.E. Def.-Ord.**—16¼, 1/8, *⅛, 1/8, 5/8, 5/16. **Lyons (J.) and Co. Ord.**—77/6, 5/8¼, 80/6, 71½d. **Malayalam Rubber**—44/-, 6d., 7½d., 41½d., 3d., 11½d. **Marconi Ord.**—21/-, 20/6, 9d., 10½d., 1/1½, 3d. **ditto Marconi**—10⅜, 3/8, 7½d., 3d. **ditto Canada**—6/6, 3d., 3¾d. **Maypole Def.**—5/8¼, 6d., 6¾d. **Metropolitan Rail**—56½, 7, 1/4. **Metropolitan District**—62, 1/4. **Peruvian Corporation Pref.**—53¼, *7/8, 3/8, *¼, 5/8, 3/4. **Phillips (Godfrey) Ord.**—*65/-, 5/-, 11¼d., 7/2¼, 6/3, 10½d., 5/7½, 3¾d. **Provincial Cinema Theatres**—19/6, 9d. **Rubber Trust**—42/4½, 6d., 9d., 7½d. **Selfridge Pref.**—59/7½, 3d. **Smithfield and Argentine**—14/4½. **Southern Rail Pref.-Ord.**—71, 1/2, 5/8, 3/4, *70¾; **ditto Def.-Ord.**—37/8, 3/4, 1/8, 1/4, 3/8, 5/8, 3/4. **Sudan Plantations**—94/4½, 3/9, 5¼d., 5/-, 4/03¼, 6d. **"Sunday Pictorial" Ord.**—94/4½, 3/5¼, 4/8¼, 5/-, 3/4, 4/03¼, 12d. **Swedish Match "B"**—18, 1/8, 3/8, 3/32, 1/16, 5/32. **Underground Income Bonds**—150, 1/4, 3/8, 1/2, 1/8. **Union Cold Storage 6 p.c. Pref.**—15/9, 6d., 7½d., 10½d., 8¼d. **United Dairies**—33/11½, 6d., 4½d., 3d. **United of Havana Rail**—7¼, 2. **United Premier Oil and Cake Ord.**—5/11¼. **United Serdang Rubber**—6/8¼, 9d., 7½d., 7½d. **United Tobacco**—95/-, 7/3, 6/3, 5/7½, 6/3, 5/7½, 7/6, 2¼d. **Vickers**—31/-, 41½d., *30., 51¼d., 6d., 3¾d., 11½d. **Vine Products**—93/11½, 1/3, 10½d., 2/6, 90/7½, 2/3, 9d., 2/-, 2¼d., 3d., 9d., 2/9¾, 1/7½. **Watney Combe Def.**—257, 1/2, 8. **Westminster Bank**—18⅜, 5/16, 1/4, *32, *32.

(*Exceptional bargain at special price.)

INSURANCE SHARES.

BUSINESS DONE IN LONDON:—Alliance Assurance, 18¼; ditto New, 19½; Commercial Union, 25 15/16, 7/8, 3/4, 5/8, 3/8; ditto New, 25, 1/8, 1/4, 5/16; Employers' Liability (x.d.), 75/6, 71½d., 9d.; General Accident, 71 15/16; London and Lancashire, 25 15/32, 3/4, 1/2, 5/8; London Assurance, 11¼, 3/4, 5/16, £11 15/9; North British, £37 17/9, 37/8; Northern Assurance, 15, 1/16, 14/9, £15 1/6; Phœnix, 13 5/16, 5/16, £13 6/6, 13¼; Prudential "A," 22¼; ditto "B," 35/6, 9d., 9d., 6/2¼; Royal Exchange, £7 9/6, 7½, 1/2; Royal Insurance, 37, 1/4; Scottish Union, 12 5/8, 1/8, 1/2; Sun Insurance, 28¼, £28 3/6; Sun Life, 44/9, 1/4; Trade Indemnity, 3¼, 1/4, 1/2, 1/2; United British Preference, 17/-, 16/9; Victory, 4/10½; World Auxiliary, 20/6, 41/2d., 9d.; Yorkshire Insurance, 10 15/16, 11, 3/32.

BUSINESS DONE IN LIVERPOOL:—Commercial Union, 25, 1/4½; Employers' Liability, 75/6, 5/-, 3d.; General Accident, 8 5/32; Guardian, 9½; London and Lancashire, 25¼; London Assurance, 11 11/16, 3/4, 5/16; North British, 37 3/4, 1/2; Northern, 13 1/8; Phœnix, 13 5/8, 5/9, 1/4; Royal Insurance, 37 5/8, 7; Scottish Union, 12 5/16, 3/8; Sun Insurance, 28¼.

TIN OUTPUTS.

South Bukera Tin Co., 31/2 tons. Tan Hong Tin Dredging, 11 tons. Kinta Tin Mines, 30 tons. Kramat Pulai, 20¾ tons.

FINANCIAL NEWS AND NOTES.

TONE AND COMMENT.

DUBLIN DISPIRITED.

GUINNESS AGAIN PRESSED FOR SALE.

The same adverse influences referred to of late in this column continue to unfavourably influence prices of securities, and, despite some steady support in the better class stocks and shares, the volume of selling pressure, though not over-large, is still sufficient to bear down the market value of nearly all local securities. The Funds received support, and on balance are higher. Land Bonds among locals, and Consols and Funding Loan the other side, were higher. Support for Bank Stock caused a rise of 1 in the price. The Guinness market opened again under general sale pressure, and the price gave way steadily, as buyers looked for continuous concessions, and at the later market the price finally reached 44½, a fresh drop of ½ on the day. After hours the closing price was bid, but selling orders were not apparent. British and Irish Steam Pref. were harder. Marconi issues were firm, but no business resulted. There was a shade firmer market in quoted Home Rails. Great Northern Ord. and Great Southern Guaranteed fetched better prices. Dublin United Tram Ord. rallied a little, and the Pref. closed firm. Manufacturing Shares were idle and dull, with Tobacco Shares lower on profit-taking, and Dunlop Rubber Ord. still easing. Textiles were idle, but steady, but Courtaulds failed to quote. The smaller priced Artificial Silk Shares were bought confidently, especially British Celanese, which rose buoyantly, and Branston Shares. Shell Transports, after a weak opening, turned good, and closed higher on the day.

LONDON FIRM.

INDUSTRIALS STILL LEADING.

A fair volume of business was put through in the London Stock Markets yesterday, while a generally firm tone prevailed. Principal interest, however, again centred round the industrial sections, and several firm spots were manifest. A firmer tendency characterised dealings in the gilt-edged section, and Conversion Loans and Funding Loan all improved, while in other directions the overnight values were easily held. Little of interest transpired in Foreign Government stocks, business continuing on a small scale, but a steady tone ruled. Home Rails developed a stronger tone, and at the close of business most of the leaders were quoted higher. Colonial and Foreign Rails, apart from the B.A. issues, which stiffened, were quiet and steady, as a whole.

There was again a fair amount of activity in the Industrial sections, Celanese attracting attention among Artsilks. Textiles also made a good showing, but Tobaccos, with the exception of Carreras, were quieter. Vine products were a strong market, and hardened appreciably. Dunlops weakened at first, but rallied later. Iron and Steels showed little alteration, but Rubbers experienced another dull session. Oils displayed a slightly stronger tendency, but Mines, as a whole, were quietly steady.

4½ PER CENT. TREASURY BONDS, 1934.

The Bank of England is authorised by the British Treasury to offer by tender an issue of 4½ p.c. Treasury Bonds at a minimum price of £99 6s. per cent. The bonds are repayable at par on 1st February, 1934. Tenders must be delivered at the Chief Cashier's Office, Bank of England, before 1 o'clock, Tuesday, September 13. Tenders must be for sums of £10,000, or multiples thereof, and tenders must be at prices which are even multiples of sixpence. On and after 28th December next, the bonds of this series rank *pari passu* with the 4½ p.c. Treasury Bonds already existing. (Prospectus on Page 4.)

WAR BONDS CONVERSION LOAN.

The Treasury announce that applications will shortly be invited for the conversion of 3½ per cent. War Loan, maturing March, 1928; 5 per cent. National War Bonds (2nd Series), repayable April, 1928; 4 per cent. National War Bonds (2nd Series), repayable April 1, 1928, into 3½ per cent. Conversion Loan. Prospectuses and forms of application will be available on Friday, September 16th, 1927.

P. AND O. COMPANY.

To pay for steamers under construction and others to be built shortly the Peninsular and Oriental Steam Navigation Company proposes to increase its capital by one million pounds. A special meeting of Preferred and Deferred stockholders will be held on September 14 to sanction the creation of the additional Deferred stock. The new issue will be made at the price of £200 per £100 Deferred stock, and is expected to be entirely taken up by existing Preferred and Deferred stockholders, to whom it will in the first place be offered. The present market price of P. and O. Deferred is about £290 per 100 stock, and with the new issue the total capital of the company will be £7,632,518.

BRITISH CELANESE BOARD.

A further development in the affairs of British Celanese, Ltd., was announced yesterday. As a result of negotiations which have been proceeding for some time, the International Holdings Company, whose nominees on the directorate of British Celanese, Ltd., were recently forced to resign, has now agreed to waive its right to appoint three directors to the British Celanese Board. The effect of the agreement arrived at in correspondence between Dr. Henry Dreyfus and Mr. A. Loewenstein is that, in consideration of the Holdings Company waiving its right to the appointment of three directors to the Board, British Celanese, Ltd., will raise no objection to the royalty payable to the Holdings Company under agreements of 1922 and 1923 being sold and transferred to a Canadian Holding Company.

YORKSHIRE RAILWAY WORKS DEVELOPMENT.

A new company, with a capital of £500,000 —Charles Roberts and Co. (1927), Ltd., of Horbury Junction, near Wakefield, Yorkshire —has been registered, state Messrs. Jordan and Sons, Ltd., in connection with the manufacture of railway rolling stock. It is to acquire the undertaking of Charles Roberts and Co., Ltd., and to carry on the business of builders' manufacturers and repairers of railway engines, carriages, wagons, motor cars and vehicles. The directors are D. Bailey, Boyne Hill House, Chapelthorpe, near Wakefield; J. B. Corrie, Highfield House, West Byfleet, Surrey, and R. Addy, Brierly Hall, Barnsley, Yorkshire.

THE VALUE OF THE £ ABROAD.

A fresh high record was established last month in the value of sterling in the gold exchanges, according to the foreign exchange index numbers compiled by *The Statist*. The August index at 100.20 compares with 100.17 in the preceding month and 99.99 in August, 1926. So far this season the movement of sterling has been in the opposite direction to that of last year, when sterling was declining from June to September. Unfortunately, however, for the London Money market, the strength of sterling in recent months has been confined mainly to those centres which are on the gold exchange standard, instead of the full gold standard, and from which we have little or no prospect of receiving gold.

NEW MODDER RESULTS.

The annual report of the New Modderfontein Gold Mining Company discloses results up to the best of market expectations. All previous records were surpassed in the matter of tonnage milled, gold recovered and profits earned. The working profit, despite an increase in working costs, was 10d. per ton higher than that for the previous year, and this increase, combined with the larger tonnage crushed, resulted in an increase of £111,713 in the total profit at £2,104,240. It is anticipated that the capital expenditure programme will be completed during the current financial year with a further outlay of £80,000. During the year to 30th June last £138,780 was expended on capital account from the profits recorded above.

Mr. Harold Cox, the well-known economist, has been appointed on the Board of the Calico Printers' Association in succession to the late Lord Emmott.

The transfer books of the Alliance and Dublin Consumers' Gas Company will be closed from the 14th to 27th September, both days inclusive.

LONDON CHANGES.

A slightly firmer tendency ruled in the gilt-edged section. Funding Loan stiffened to 87, or ¼ better, while the 3½ and 4½ per cent. Conversion Loans were ¼ and ½ firmer respectively at 75½ and 97⅜.

Little alteration was shown in Foreign Government stocks. Chinese issues presented a firm front, and the 5 per cent. 1896 finished a point firmer at 84, while the 5 per cent. 1912 at 42 were ½ to the good. Peruvian Corporation Ord. rose a trifle to 114½, or ¼ above their overnight value, but the Pref. and Debs. were unaltered.

RAILS RISING.

Home Rails presented a distinctly firmer appearance, and several good improvements were scored. Great Westerns went a point better to 89½, while the Southern Def. Ord. gained a like amount to 39. Midland Ord. closed ½ higher at 72, and among North Easterns, the 5 p.c. Pref. Ord at 40 and the Def. Ord. at 17 were each ½ better, while the 4 per cent. 2nd Pref. gained a full point to 56.

Apart from B.A. issues, Colonial and Foreign Rails were practically the same as before. "Caupacs" repeated 191 x.d., and Grand Trunks, Mexican Rails and Cordobas were all unchanged. B.A.G.S., however, improved ½ to 111, while the Pacific at 96 and the Western at 94 were also both ½ to the good. Central Argentine also went better, the final value of 92 being ½ above the overnight level.

RUBBER SHARES DULL.

Dealings remained on a small scale in the Rubber Share market, while a dull tone still prevailed. Actual price movements were not numerous, but while a few small improvements were scored, several issues went off rather sharply. A steadier tone ruled in the commodity market, and spot and September sold 1s. 4½d., October to December 1s. 5d. to 1s. 5¼d., April to June 1s. 5¾d. to 1s. 6d. In the share market, Bah Lias fell to 47s. 6d., or 1s. 3d. lower, while Labu eased to 41s. 1½d., or 1s. 10½d. down. Kuala Muda and Mooply Valley each lost 7½d., while P.P.K. Ceylon went off to 26s. 3d., or 2s. 6d. below the overnight level. Tandjong Malim, at 41s. 3d., were 2s. 6d. lower, while several smaller losses were registered. The only improvement of any note was that of 7½d. in General Ceylon to 55s. 9d.

TEA SHARES IRREGULAR.

A fair volume of business was transacted in the Tea Share market, but, despite this, an irregular tone prevailed. Price movements were fairly numerous, and while a number of issues were quoted better, the slight majority of alterations were in the downward direction. Amalgamated Estates stiffened to 51⅛, or ⅛ better, while Brahmapootra, at 40⅜, were ⅛ to the good. Bodi Beta and Ceylon Plant. finished ¼ and ⅛ firmer, respectively, while Ceylon Props., at 72s. 7½d., were 1s. up. Nedeem were another firm spot, the closing level of 68s. 1½d. being 1s. 7½d. better on the day, while Scottish Tea and Lands put on 1s. 3d. to 67s. 6d. Cons. Tea and Lands went back to 40⅛, or ⅛ lower, while Eastern Produce and Chubwa were ¼ and ⅛ lower.

OIL SHARES ACTIVE.

During the early hours of yesterday there was nothing of outstanding interest in the Oil share market, trading being small around the improved levels ruling at the close on Monday. After lunch, however, and particularly in the last hour, a burst of activity was witnessed, the leaders and several of the more speculative favourites being bid for lustily. Undeterred by the inclement weather, dealers continued to deal in the street until a much later hour than usual, and prices generally finished at the best of the day, the advances in some instances being of substantial amount. Among the leaders, Anglo-Persians, which have been one of the chief sufferers from bear sales, naturally were among the first to reflect the improved tendency. Further, the dividend outlook is regarded more hopefully than only a short while ago. In response to active bidding the shares advanced ⅛ to 4⅛. Burmahs were taken in hand and moved up ⅛ to 5⅛. Shells received active attention, and left off in the street rather buyers at 4⅞, at which a gain of ⅛ was registered, while the Bearer closed at 4⅛ bid. Royal Dutch put on ¼ at 28⅞. Anglo-American rose ⅛ to 3⅛, while Pan-American "B" closed unchanged. Mexican Eagles were a firm spot, the Ord. improving 3d. to 18s. 6d., the 8 p.c. Participating Prefs. being up to a like extent at 18s. 7½d., and the 7 p.c. 1st Prefs. being well maintained at 18s. 4½d. Venezuelans participated in the upward movement which took place. Towards the close Y.O.C. Holdings rose ⅛, the Ord. to 3¼ and the Prefs. to 3⅛. British Controlled continued to receive attention, with interest mainly in the Preferred, which improved 5d. to 8s.; the Common strengthened to 5s. 7½d. In other directions Lobitos were outstanding, the demand finding the market in poor supply, while the bears scrambled to cover. At the close an advance of ⅛ was recorded at 4⅜. Anglo-Ecuadorians were also a good market, rising ⅛ to 1⅛. Improvements of ⅛ were marked in Anglo-Egyptian "B" at 1⅛ and in Attock Oils at ⅛.

INDUSTRIALS BUSY.

Dealers spent another active session in the Industrial market yesterday, and, although some irregularity was noticeable in price movements the tone, on the whole, remained good. The Artsilk group gave the lead, with buyers still in evidence after official hours in the street, when animated dealings were witnessed in Courtaulds and British Celanese, extending to a later hour than usual. British Celanese Ord. rose ⅛ to 3⅜, with the Pref. marked up 2s. 3d. to 31s. 6d. American Celanese Common further advanced to the extent of a point to 20½, with Canadian Celanese ⅛ to the good at 17½. Courtaulds were in strong request, gaining ¼ at 7⅛, and Snia Viscosa put on 1s. 9d. to 43s. 9d. Branstons continued active, the Ord. rising 10½d. to 17s. 1½d., with the Def. changing up to 5s. 9d. The Textile leaders remained dullish, Bleachers easing to 40s., and Calico Printers to 27s. 6d. Of the Textile Machinists, Hetherington's were inquired for on provincial account, and strengthened to 18s. 1½d.

Coal, Steel and Engineering descriptions, though harder in places, moved within narrow limits. Mond Nickels at 32s. 6d., Richardsons West Garth at 19s. 3d., and Vickers Ord. at 11s. 6d., gained a few pence. A firm tone generally was displayed by Electrical Equipments, but on further profit-taking British Insulateds gave way 1s. 6d. to 75s., with Callenders 6d. easier at 72s. 6d. Shipping issues showed some irregularity. Cairn Lines were well maintained at 25s., and Houlder Line Pref. were inquired for at 4⅜, but P. and O. Def. were reacting to the extent of 5 at 295. An active investment business was reported for the leading Insurance shares, the favourites being Commercial Union at 26, London and Lancashire Fire at 25⅜, London Assurance at 11⅛, Northern at 15¼, Phœnix at 13¼, Royal Insurance at 37, and Yorkshire at 11¼.

Breweries showed little variation, though a fair trading was done in Distillers around 55s. 9d. Tobaccos generally found additional supporters, but a reaction occurred in Copes to 2⅛, and Imperial of Canada eased slightly to 36s. Carreras were active and higher at 18½, with "Bats" at 105s. 6d., and "Imps" at 107s. 6d., each a few pence to the good. R. and J. Hill stiffened to 11⅛.

The Continent sent further buying orders for Brazilian Traction, the Common putting on 2 to 193 and the Pref. 1 to 160. Mexican Light and Power Common gained a point to 45½, but Barcelonas closed fractionally easier at 68⅛. Motor shares were hardly so firm, Humbers receding to 32s. 6d., and Singers to 3½. Newspapers moved irregularly, without much alteration on balance. Land shares proved undecided. Surnas lost the turn at 4⅞, and Millars Timber at 22s. 3d., but Duff Developments rallied to 19s. Nitrates were irregular. Telegraph issues were rather dull, Easterns losing 2 at 175½. Of the Wireless shares, Marconi stiffened to 20s. 9d., but Marconi Marines eased to 28s. 9d.

There was a fair turnover in the Stores and Catering division. Harrods improved to 65s., Swears and Wells Ord. to 27s. 3d., while Waring and Gillow Ord. changed hands up to 15s. 4½d before reacting to 14s. 4½d. Liptons continued in demand, the Ord. gaining 1s. 6d. at 16s. 9d., after changing at 17s. 3d., with the 5 per cent. Pref. to 20s.

In the Miscellaneous department, Swedish Match continued in the ascendant, the "B" shares closing at 18½. Crittalls improved to 5l. 6d., Pinchin Johnsons to 6¼, with Vine Products changing hands up to 93s. 1½d., International Holdings at 20s. 6d., and London Theatre of Varieties at 42s. 6d. Dunlops remained an uncertain market, fluctuating between 34s. 6d. and 35s. 6d., and closing slightly harder on balance at 35s. 1½d.

LATEST CLOSING AND STREET PRICES.

BRITISH FUNDS, ETC.

	Closing.	Rise or fall.
Consols	54 54⅛*	
Do. 4%	84⅝ 84⅞	
War Loan, 5½ %	99½ 99¾	
Do. 5%	98½ 97⅞	
Do. 5%	101⅞ 102¼	
Do. 4% (Tax Free)	101½ 102	...
Funding Loan	86⅝ 87¼	+ ¼
Victory Bonds	93¼ 93¼*	
3½ % Conversion Loan	75 75⅛*	+ ⅛
4½ % Conversion Loan	97½ 98	+ ¼
5½ Treasury Bonds	101 101⅛	
Irish Land 3½ %	57½ 58⅜	
India 3%	59½ 60½*	
Do. 3½ %	(91½ 70½*	
Do. 5½ %	101½ 102⅛	
Do. 7%	101 103	
Local Loans	63 63½*	
Sudan 5½ %	108 110	

COLONIAL GOVERNMENT STOCKS.

Australian Com. 5%	98 100	
Do. do. 6%	101 103*	
British Col. 4½ 1941	94 96	
Canada 4% 1940-60	88 90*	
Cape 3½ Cons.	80 82	
Ceylon 6%	104 108*	
New South Wales 4½, '22-7	99½ 100½*	
Do. do. 5½, 1922-7	99 100	
Do. do. 6½ % 1930-40	102 104	
New Zealand 4% '29	98 100	
Nigeria 6%	113 115	
Queensland 4% '40-50	81 83*	
Do. 6% '30-40	101 103	
South Africa 4% Cons.	86 88	
Do. 6%	102 104	
South Australian 4% '40-60	81 83	
Do. 6½ %	102 104*	
Victoria 4% '40-60	80 82*	
Do. 5½ % 1923-5	100 102	
Western Australia 5% '35-45	97 99	
Do. do. 6% 1930-40	101 103	

BANKS.

Anglo-South American	6 13/16 7 1/16	
Bank of Australasia	14⅛ 14¼	
Bank of England	325 328	
Bank of Montreal	66 ...	-2
Bank of New South Wales	41 43*	
Do. New Zealand	2⅞ 3	
Barclay's "A" Shares	7 5/16 8 1/16	
British Overseas	5 11/16 5 15/16	
Canadian of Commerce	57 60*	
Chartered of India	20⅛ 20⅝ + ⅛	
Hong Kong and Shanghai	113 116	
Lloyds	62⅛ 63⅛	
Midland	8⅜ 9*	
National Discount "B"	8 5/16 9 1/16	
National Provincial (£4 pd.)	12⅞ 13⅜	
Royal of Canada	65 67	
Standard of South Africa	14¼ 14¾ + ⅛	
Union of Australia	15 15½	
Westminster Bank	18 5/16 18 7/16	

FOREIGN BONDS

M.U.—Sept. 5.

101¼	Argentine 5 p.c., 1886...	100	102
82⅝	Do 5 p.c. Recissions	82	84
92½	Do 5 p.c., 1909	94	96
108¾	Belgian 7 n.c Loan	109	110
90	Brazil 4 p.c., 1889	91	92
93	Do. Funding, 1908	92	94
82	Do. 5 p.c. do. 1914	81	83
83	Chinese 5 p.c., 1896	83	85
66⅜	Do. 4½ p.c., 1898	67	69
41	Do. 5 p.c., 1912	41	43
110½	Czecho-Slovakia Bonds	109½	111½
83⅝	Egyptian Unified	83½	84½
173⅜	French Loan	174	175¼
123⅛	Do. 4 p.c.	124	125¼
106	German 7 p.c.	106	108
87½	Greek Loans	87	88
18½	Italian Rentes	18	20
93½	Japan 4 p.c., 1905	92	95
98	Do. 6 p.c., 1924	95½	96½
33½	Mexican 5 p.c., '99	34	36
37	Do. 6 p.c. 10-Y. Treas	37	40
137⅜	Peruvian Corporation	14	14½
82⅜	Do. Pref.	82½	83½
102⅝	Do. Debs.	102	104
37¼	Portuguese 3 p.c.	36½	38½
—	Spanish 4 p.c.	74	78
24¼	Turkish Unified	23¾	24⅝
67½	Uruguay 3½ p.c.	67½	68½

BRITISH RAILS.

88½	Great Western	89	90 +1
—	Do. Cons. Pref.	92	94
71	Ldn. Mid. & Scot. Ord.	71½	72½ + ½
—	Do. 4 p.c. Pref.	70	72*
—	Do. 5 p.c. Red. Pref.	93	98*
—	Do. 4 p.c. Pref. 1923	68	70*
39	Ldn. North-East 5 p.c. Pref. Ord	39½	40½ + ½
16¼	Do. Def. Ord	16¾	17¼ + ½
—	Do. 4 p.c. 1st Pref.	61	63*
—	Do. 4 p.c. 2nd Pref.	55	57 +1
57	Metropolitan	56½	57½
—	Do. 5 p.c. Pref.	88	90
62½	Do. District	62	63
71	Southern Pref. Ord.	71	72
37⅞	Do. Def. Ord.	38½	39¼ +1
18/6	Underground Elec. (£1)	18/0	19/0
99¾	Do. 4½ p.c. Bonds	99½	100½
100¼	Do. 6 p.c. Do.	103	105

COLONIAL AND FOREIGN RAILS.

82	Antofagasta	81½	83½
—	Argentine G.W. Ord.	89	91
—	Bahia Blanca Guar. Stk	81½	83½
—	Brazil Railway Common	1½	1½
110	Buenos Ayres Gt. Sthn.	110	112 + ½
95	Buenos Ayres and Pacific	95	97 + ½
93	Buenos Ayres and W.	93	95 + ½
190	Canadian Pacific	190	192
90⅝	Central Argentine	91	93 + ½
88	Do. Def.	88	89
83¼	Central Uruguay	82½	84½
36½	Cordoba Central	36	38
90	Do. 1st Pref.	89½	91½
57¼	Do. 2nd Pref.	56½	58½
71⅛	Entre Rios	71½	73½
—	Do. 6 p.c. Cum. Pref.	90½	92½
—	Grand Trunk Pac. Deb.	63	65
—	Grand Trunk 4 p.c. Guar	80	82
—	Do. 4 p.c. Terp. Deb.	80	82
52¼	Leopoldina	51½	53½
5	Mexican Rails	4½	5½
13½	Do. 8 p.c. Pref.	13	15
7½	Do. 6 p.c. Pref.	7	9
186	San Paulo Ord.	182	187
72	United Havana	71	73

AMERICAN RAILS.

—	Atchison	199	201
—	Baltimore	125	127
—	Chesapeake	199	201
—	Chicago, Milwaukee	17	19
63	Erie	63	65
—	Do. 1st Pref.	62	64
—	New York, Ontario	35	37
137	Southern Common	136	138
—	Do. Pref	100	103
—	Southern Pacific	102	102*
192½	Union Pacific	192	194*

BREWERIES AND DISTILLERIES.

23/6	Allsopp £1 Shares	1/8	1/4
107	Do. 5 p.c. Pref.	108	111
66/6	Bass, Ratcliff Ord.	314	358*
37/9	City of London Ord.	38¼	39¼
54/6	Distillers Ord.	2 11/16	2 15/16
470	Guinness Ord.	450	470

The Parker Duofold Never Hesitates

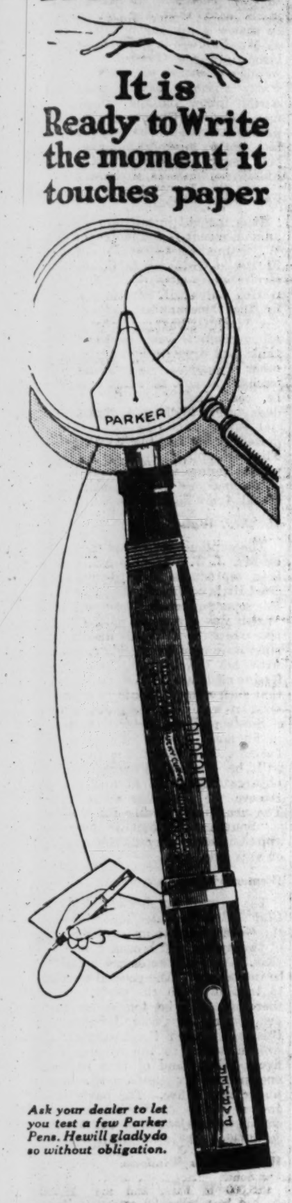

It is Ready to Write the moment it touches paper

Ask your dealer to let you test a few Parker Pens. He will gladly do so without obligation.

LOOK at the magnified view of the Parker Duofold Point. Between its two points—which are polished smooth and round to prevent scratching—an ink channel is ground, and a thin film of ink is always in this permanent groove. Immediately this tiny drop of ink touches the paper it begins to flow—without effort or pressure—by capillary attraction. That is why your Parker Duofold needs no shaking; and because the Parker Duofold point is so strong and smooth we are able to guarantee it to give you at least 25 years' honest service.

Parker FOUNTAIN PENS

4 sizes in all colours—black-tipped lacquer-red, jade green, or lapis lazuli blue, or plain black.

Senior ... 30/-
Special ... 25/-
Junior ... 21/-
Lady ... 21/-

THE PARKER PEN CO. LTD.
BUSH HOUSE, STRAND
LONDON, W.C.

C.F.H.

Did You Say PARKER PENS?

YES: I bought mine at THE PEN CORNER, where they have hundreds to select from. They repair all Pens on the Premises,

12 COLLEGE GREEN, DUBLIN

THE KING of Corn Cures is "Wellseene"

which justly bears the reputation of being The most Rapid and Painless Remover of Hard or Soft Corns and Warts. Safest and best. Price 1/3, post free 1/5.

WELLS, Chemist,

20 UPPER SACKVILLE ST., DUBLIN

THE ELECTION CAMPAIGN.

PRESIDENT RIDDLES OPPONENTS' PROGRAMME.

MR. DE VALERA'S ECONOMIC FALLACIES.

GREAT WELCOME IN WESTERN TOWNS.

President Cosgrave continued his tour of the West yesterday, when he visited Ballina, Castlebar and Sligo. He received enthusiastic welcomes at these places, and made stirring appeals to the electors to return a strong Cumann na nGaedheal Government.

Mr. P. J. Hogan, Minister for Agriculture, addressed a meeting at Gort. He said that nobody would subscribe a shilling to a loan issued by Mr. de Valera. The country should either return the present Government with a good working majority or return Mr. de Valera to power. "Another round with England" would mean no fairs or markets, blocked roads, and no prices for stock—and the decent man and woman would have to pay the bill.

Mr. de Valera spoke in Naas and Athy. His speech was merely a repetition of what he has said at other places during the campaign.

SOUTH MAYO.

A PLENITUDE OF PROMISES.

MR. COSGRAVE AND THE LABOUR "PROGRAMME."

FROM OUR SPECIAL CORRESPONDENT.
CASTLEBAR, Tuesday.

Addressing a crowded indoor meeting in Castlebar, Dr. McBride presiding, President Cosgrave said that if they were to succeed in this State they must see to it that the State was stamped with a thoroughly virile national character and a thoroughly virile moral character, and there must be respect for private undertakings and national obligations. At the last election there were people who said, "this Government has been in power for a long time, and we must see that there is a strong Opposition in Parliament." They had a fairly strong Opposition, and people were now rather nervous about its strength, and were becoming more concerned with seeing there was strength behind the Government.

The President dealt with the recent coalition, and said that as far as policy was concerned the people were no wiser as to what the ultimate aim was of that combination.

To a man who asked about the distribution of land in Mayo, the President replied: "It is going on as rapidly as it can, and it could not go on more rapidly, no matter what Government is in power. Mayo is one of the scounties that has been very lucky in the distribution of land."

PROMISES ARE EASY TO MAKE, BUT—

Their opponents promised to solve the unemployment problem, which wealthier and more firmly established countries were unable to do. Unemployment would not be solved by legislation. The only solution for it was increased production, and the Government were adopting every means to increase production.

The Irish language had come to stay, and the work of the Government in the last five years was evidence that it was going to be a living language in this country. (Applause.) "If we are returned," he said, "we hope to set up an Irish Historical Commission with a view to the publication of Irish historical records in the Irish language."

Dealing with the promises of the Labour Party in regard to old age pensions, unemployment benefit, and widows' and orphans' pensions, he said that there was no intention on the part of the Labour Party of carrying them out. They knew very well that the charges on the State would be more than the State could bear. It was most unlikely that, if two or three parties were returned to power, they could do all these things, and at the same time go out into the money markets and borrow ten millions at the price at which the Government borrowed it four years ago.

"KING" DE VALERA.

Dr. McNeill said that he asked no one to adopt "Up Cosgrave!" as a motto. Their motto was "Up Ireland!" He did not believe in the so-called "Republicans," who were followers of the Royal Imperial King-Emperor Republican leader, de Valera. The hero worship was nearly at an end, and the people were losing faith in that curious warcry for Republicans, "Up de Valera!"

Mr. de Valera, in order to prevent the people thihking about his recent performance, was now advocating a new policy of efficiency and economy. "I can imagine him as an apostle of spiritual exaltation," said Dr. MacNeill; "but, with his record, I cannot imagine him as a champion of efficiency and economy. None of us were in love with the oath, but we took it to clear out the British military policy and authority."

THE "BIG SALARIES" CRY.

People, he continued, were deliberately spreading lies and untruths in this election. A Fianna Fail candidate had stated that President Cosgrave went to Downing street to consult British Ministers. The man who said that knew it to be a deliberate lie; he was a public deceiver. What honour and character was there in men like that asking to be elected public representatives.

Referring to the propaganda about big salaries for Ministers, he said: "I would like Mr. Sean T. O'Kelly to say what he thinks ought to be the expense of running a representative of the Irish Government in Paris. He was there in that capacity, and I have a reason for asking that question. I was a Minister for some years, and I spent no money on private luxury, or in any dishonourable way, and I left the Government a poorer man than I went into it. Instead of £1,700 being too high a salary for a Minister, it is far too low a salary, and I say it is insufficient."

NORTH MAYO.

THE GOVERNMENT'S POLICY.

IRELAND'S POSITION AT GENEVA.

(FROM OUR SPECIAL CORRESPONDENT.)
BALLINA, Tuesday.

President Cosgrave received a most enthusiastic welcome from a big meeting, at which Mr. H. C. Burke, solicitor, presided.

The President said that some five years ago the British troops began to leave, and the people's enthusiasm was unfortunately damped by the civil war which was then waging. The people's natural exultation was interfered with when it was seen that, in order to carry out the bond which they had signed and made, they had to restore order in the country and to assert the authority of the people. There was just a slight similarity between that situation five years ago and that which confronted the people of the country last June. At that time the credit of the country was higher than at any time for the past five years: the quotations of the National Loan beat the quotations for the British War Loan, and that was something which was not easy to do, and which no other country in Europe succeeded in doing in the last five years. That was the estimate from the business end of the way in which the country was administered during the last five years, and it seemed as if the confidence of the business community was soundly established, and that there was going to be peace, order, stable government and prosperity for the country.

Then, at the general election in June, certain people put up posters all over the country asking for a mandate to enter the Dail without taking the oath, and the people elected forty-five candidates who subscribed to that policy. They knew the events which had followed. A Minister was murdered and those people went into the Dail and took the oath. When steps were taken to deal with the situation, an attempt was made to bring about a violent political change in the country.

MR. DE VALERA'S "PROPOSALS."

"Examine the proposals of Mr. de Valera and his party," he said, "and you will find they are most alluring. They will deal with every possible evil and every shortage of money. The country will be put right for everybody. Some time ago in an election address Mr. de Valera said he would devote one paragraph to housing. What has been our paragraph? Fourteen thousand houses, constructed by reason of the subsidies we gave. We have before us for consideration at the moment the report of the Gaeltacht Commission dealing with the congested districts areas, in which special attention is paid to the question of housing. Certain recommendations are made, which we have accepted, for dealing with that problem in a different way to that for other parts of the country. This is not an election undertaking. It is simply a reiteration of what we said three months ago, and upon which much work might have been done during the last couple of months if it were not for the political 'economy' and 'efficiency' of Mr. de Valera and his party.

"In Maryborough a couple of days ago Mr. de Valera complained that the Government were concentrating too much on increasing exports from this country; that we were endeavouring to increase production in the country, and so on. He says that we cannot do it because we have to compete with Canada, Denmark and other countries. At the same time he criticised us on account of the adverse balance of trade. The way to meet the adverse trade balance is to increase your production and to level up the outside.

THE ATTITUDE OF A SHIRKER.

"His attitude appears to me to be the attitude of a shirker, of a slacker, of a man afraid to tackle a job and work hard, of a man lacking the patience, courage and perseverance to build slowly and surely on good foundations. During the last five years that has been the purpose of our recommendations to the people.

"We have never told you there was an easy way to economic prosperity. We have never said we would not do certain things, and within two months broken our undertakings. I would like to know what is Mr. de Valera's solution of the economic problems. He says he means to build a high tariff wall. He wants to diminish imports, and, in order to prove that he knows something about business, he adds up the imports and exports, and says that is the measure of the business of the country. He criticises us on one hand for endeavouring to increase our production and exports, and then proposes to reduce imports. How is he going to increase the volume of business. Probably he has an idea that factories are going to spring up in a night.

"In 1922 he hid himself behind a glass wall, and now, after building a high tariff wall, he would climb to the top and see where were the factories he was expecting. What are the walls we have inherited from his policy? The dead walls of burned-out factories and houses, and of destroyed barracks, which could have afforded houses for our people at a small expenditure. And some of his followers say they gave employment by reason of the destruction they caused."

THE GOVERNMENT'S POLICY.

Continuing, the President said that they had endeavoured during the last five years to build slowly and surely, and so that the cost of construction would not fall too heavily on any section of the community. They dealt fairly with all the people, and were not posturing before the people and talking about unity for one section and denying to another absolutely any participation in the public life of the country. The manufacturers and industrialists did not come from one particular section of the community; they came from all, and there must be fair treatment for all.

"Our policy," said Mr. Cosgrave, "is a very simple one. We must pay our way, and we must not undertake on public patforms to do for the people things which cannot be done. We want at this election a definite, certain majority for some party in the State to do something for the nation. We want to borrow the millions, which cannot be done at the present moment or previous to the dissolution. We want the people to consider what party can borrow that money at the best price. We stand for honesty in public life. We stand for keeping our word to the people and for doing the business of the people in the economical way in which it can be done.

WHAT THE GOVERNMENT STANDS FOR.

We stand for improving all the services of the State, for reducing taxation where it is possible to reduce it, and for endeavouring to infuse—what is absolutely necessary—some improvement in the moral outlook of the country. We stand for collecting the dumps and punishing malefactors who use the gun. We stand for true Irish nationality, which is proud of its country, which holds up its country's name in every country in the world, and which in times of stress and danger tries to rouse public enthusiasm. We bank on the people's enthusiasm to send us back with a representation in the Dail to do that."

THE FREE STATE AT GENEVA.

Dr. McNeill, in a reference to the assassination of Mr. O'Higgins, said that it was hoped to terrorise President Cosgrave and his colleagues. "But I say," declared Dr. McNeill, amidst applause, "that if he were stretched dead and they were stretched dead, there is the stuff in Irishmen to take up their work, and to say: 'We never will yield to that sort of thing.'"

Replying to criticisms of the Treaty settlement, Dr. McNeill gave an account of his experience as Free State delegate to Geneva.

"I want to say here and now that the view of all the people there—I met representatives of almost every nation—was that the position that we occupied as a result of the Treaty was an entirely honourable position, entirely honourable. I do not say it was entirely satisfactory. I am being quite frank. I am a County Antrim man, and while County Antrim is separated from the rest of Ireland politically, the settlement will never be satisfactory to me. I think, however, that it is right that you should know the opinion that I found at Geneva, and that, as I have said, was that the position of this State was an entirely honourable one.

"The Treaty gave us the opportunity to work out our own destiny. 'The country is yours for the making; make it,' was Griffith's advice to the people, and President Cosgrave and his colleagues have been following that advice while other people have been preaching the doctrine of 'The country is yours for the breaking; break it.'" (Applause.)

THE DOCTRINE OF FORGIVENESS.

Continuing, Dr. McNeill said that there had been much talk of the desirability of forgiveness and reconciliation and the unity of national forces, and all the rest of it. "I do not profess to be anything of a theologian, but I did learn the penny cathechism. Well, we cannot be more forgiving than Almighty God, and what are the four conditions laid down for His forgiveness? Contrition, confession, satisfaction, and firm purpose to offend no more. Well, in this case I have seen no signs of sorrow or confession. Instead of confessing, de Valera and his colleagues are coming forward as impudent bounders trying to bounce from their old programme to a new one of 'efficiency and economy.' And I have not seen any signs of satisfaction either. They say they can get fifty million pounds in America. Well, if they can get even fifteen millions, or even fifteen thousands, let them get it immediately and pay it back to the people that they took it from here." (Laughter and applause.)

LEITRIM-SLIGO.

"COERCION FOR THE GUNMAN."

SLIGO'S GREAT WELCOME TO MR. COSGRAVE.

FROM OUR SPECIAL CORRESPONDENT.
SLIGO, Tuesday Night.

Speaking at Sligo to-night to, perhaps, the largest, and certainly one of the most enthusiastic, audiences that he has addressed from the hustings for a long time, President Cosgrave said that, by its work of the last five years his Government could pass on to any Administration that would succeed it a well-disciplined and efficient army, and an upright, efficient and courteous unarmed police force, the Civic Guard.

The President had detailed the activities of the Government during its term of office, and was referring to the causes which led to the recent dissolution, when a voice asked, "What about the Public Safety Bill?"

"Yes," said Mr. Cosgrave, "we have heard a lot about that Coercion Bill, as it has been called. Well, if you want to know, I stand for coercion for the assassin and coercion for the gunman, and for no one else. That is the coercion I stand for."

"If they want to escape coercion," he added, amidst tremendous applause, "let them give up the dumps."

The President went on to contrast the record of the Fianna Fail Party with that of the Government, asking the people to bear in mind that Mr. de Valera's "empty formula" policy had cost the country 22 million pounds, and the lives of the men whose courage, energy and capacity were not exceeded in any Cabinet or Chancellery in Europe. "There is standing on this very platform to-night the father of a good son, who, like many another, lost his life, that Mr. de Valera five years later might see his mistakes. Can they give him back his son? And for all the costliness of their record and all their miserable failures of the last five years Mr. de Valera and his followers come to-day before you asking you to return them to power.

"They say that they are going to disband the Army. Because why? Because it was the Army that saved the people from their armed challenge. They want to have an Army in which their out-officered and defeated armed followers of a short while back will come together with those who defeated them. They are going to try to combine the successes with the failures, and I know you will never stand for that."

SOUTH DUBLIN.

CIVIL WAR THREAT.

QUESTION OF A NATIONAL LOAN.

Mr. Vincent Rice, K.C., a Cumann na nGaedheal candidate for South Dublin, addressing a meeting in Sandwith street, Dublin, last night, said that Mr. de Valera declared in 1922 that it might be necessary for Irishmen to wade through the blood of their fellow-countrymen, and it happened. After ten months' fighting, during which the blood of hundreds of Irishmen was shed, £30,000,000 worth of destruction had been done in the country.

On Sunday Mr. de Valera again threatened them with a civil war if he were not returned to power, and if the people wanted to go back to the conditions of 1922 they could do so. If Mr. de Valera wanted money for a loan to-morrow the people would not subscribe. It took one and a half millions a year to pay off the cost of the destruction that he had been responsible for.

DISASTER.

Dr. Hennessy, another candidate, said that if the people went astray in this election, the country would be thrown back to the position of 1922, which would mean disaster for Ireland. If Mr. de Valera were a statesman he would have accepted the decision of the majority of the people on the Treaty long ago.

Referring to the money that Mr. de Valera had collected, Dr. Hennessy said that never did he spend a penny of it on the Dublin poor, but he expended all of it on destruction. What good would civil war do to the twenty-six counties? It would do no injury to Great Britain or Northern Ireland, but it would absolutely bankrupt the Free State. In thinking of civil war, Mr. de Valera was only thinking of revenge for having been replaced. It was the greatest mistake the Irish people had ever made to place Mr. de Valera in power, for any man, looking at him from head to toe, would not believe that he was an Irishman.

It would be very bad economy to raise a loan in America, because they would not only have to pay a high rate of interest, but that interest would be spent in America, and not in Ireland. Mr. de Valera would have no chance of raising a loan in Ireland, because the people would not subscribe, and if the Americans knew that Irishmen would not subscribe they would refuse to lend money.

COST OF DESTRUCTION.

WHAT COULD HAVE BEEN DONE WITH THE MONEY.

At a meeting in support of the Cumann na nGaedheal candidates for Dublin South, held in Hamilton row last night, Dr. Myles Keogh said that he was formerly an independent supporter of the Government, and he made no apology for appearing on that platform.

Mr. Vincent Rice, K.C., said that he was supporting the Government in this election because, though previously elected as part of the Opposition, he had given a pledge to the electors that he would support the Government in maintaining the Treaty and the Constitution. When Mr. de Valera entered the Dail an agreement was made between his party, the Labour Party, and Mr. Redmond by which the Englishman from Lancashire would turn out the Government. When the vote was taken on that question he (Mr. Rice) supported the Government. It was a most undemocratic proposition that those people should be the rulers of the country. The real ruler would have been Mr. de Valera, who had signed the "empty formula" a week before.

The cost of the destruction that Mr. de Valera had done would have provided decent houses for every citizen in Dublin, and also work for the workless. Some of Mr. de Valera's followers said that they were now Constitutionalists. If they were, what did they want with dumps of arms? Some counties were packed with arms, and arms were also concealed in the city. What did they want with these unless to intimidate the Irish people?

SAFETY BILL.

Dr. Hennessy, who was cordially received, said that the object of the Public Safety Bill was to protect the Irish nation from the assassin. If they could prevent crime there would be no one to punish. Mr. de Valera had repudiated responsibility for the assassination of Kevin O'Higgins, but his speeches in 1922 had given a bad example to young men, who thought that murder would now be justifiable.

They had heard a lot about executions, but nothing about the seventy or eighty Free State soldiers who were slaughtered by a mine in Co. Kerry. Some of those men were Dublin men, and had people to mourn them, but when the man who set the mine was executed a protest was made.

MR. LARKIN ON MR. WALSH.

Mr. James Larkin, in addressing a meeting held at Ringsend in support of the candidature of Mr. John Lawlor, Workers' League, said that quite recently Mr. J. J. Walsh, the Postmaster-General, had forgotten to put a stamp on himself and got lost in the Alps. (Laughter.)

Mr. Larkin attacked the Government as gangsters who worked together for their own profit, and who ground down the worker to achieve this purpose.

There was a large gathering at the meeting, and he was given a rousing reception.

NORTH DUBLIN.

AN "ALL PARTY" LOAN.

Speaking at Belvedere road last night, Mr. Patrick Fleming, one of the Fianna Fail candidates for North Dublin, said that what the country really wanted at present was good management, so that the people would get work, food and clothing. One of the principal reasons why he was a candidate was because he wanted to do something to relieve unemployment in the city. If he was elected he would endeavour at the first opportunity to get all parties in the Dail to accept responsibility for a loan, say, of twenty million pounds. If all parties accepted the responsibility that amount of money would be forthcoming. If one party assumed office and another party, almost as strong, formed the Opposition, there would be little chance of floating a loan unless there was agreement between them.

CO. DUBLIN.

VOTE FOR SECURITY.

MR. DE VALERA'S EMPTY PROMISES.

A meeting was held in the Blackrock Town Hall last night in support of the Government Party candidates for County Dublin.

Mr. Gearoid O'Sullivan said that he stood for the policy which the Government had carried out so successfully for stability and good order of the State, and so successfully for the agricultural and industrial interests of the country. It was very important that the Government should get the very last vote of the people throughout the country. Its policy had saved the country and brought it out of the chaos of 1922-23, at least to the moderately decent state in which it was to-day.

Mr. de Valera told them that if he and his party were not elected to power, they would have civil war. He (Mr. O'Sullivan) said that they would have the country governed as the people wished it to be governed, that was, by the majority of the Irish people. So far as Mr. de Valera's policy could be construed, his only policy was one of destruction.

BROKEN PLEDGES.

For five or six years Mr. de Valera had been making promises. The greatest and most solemn of his promises he had broken. He was making promises to-day, but would break them to-morrow; but he hoped that Mr. de Valera would not get the opportunity. (Applause.) Mr. de Valera had no policy because he had not the ability to form a policy. He hoped that Mr. de Valera's followers would at last begin to realise the fact.

Any person who feared the Public Safety Act was not a fit person to live in the Free State, because that Act was aimed only at criminals and potential criminals.

Having referred to the murder of Mr. Kevin O'Higgins, Mr. O'Sullivan said that there was to be read on one of the walls there to-day the following:—"Move over, Kevin; make room for Willie." That, he said, was the type of mentality they were asked to vote for. He asked the decent voters of County Dublin if they stood for that. He charged Mr. de Valera and his followers with having poisoned the minds of the young fellows who were responsible for that kind of writing. That poisoning of young minds was still going on through the persons of Messrs. de Valera, Brennan and McEntee, with their story of £150,000 got to betray the country. Young, untutored, half-grown minds hearing that story thought of traitors and their gold. They naturally thought of a traitor's death and a traitor's grave.

If there were yet evil consequences, he charged Mr. Brennan and the others with being accessories before the fact by starting that kind of canard. The best answer to give that horrible writing on the wall was that the last man and woman should turn out and vote next Thursday week for the Government that were prepared to put down the gunman and the assassin even at the cost of their own lives. (Applause.)

GET ON WITH THE WORK.

Mr. Joseph A. O'Neill said that he was a new-comer into politics. He was a farmer in the North County Dublin—a tillage farmer—also a merchant, and Chairman of the Dublin County Council, so that he could claim to be conversant with some of the matters that affected their district. The policy of the Government was the only policy before the country at the present time. The Cumann na nGaedheal Party told them what they had done, and what they intended to do. The other parties told them what they would not do. It was for the electors to judge between them. It seemed to him very strange that this election should be contested by one or any of the other parties, when one considered that at the last general election 74 per cent. of the votes were cast for the Treaty and the Constitution candidates. At the by-election 78 per cent. of the votes were cast for the Government candidates. Yet, when de Valera was asked if he was satisfied with the result, he said that he was not—that Dublin was only a Pale, and that they might as well have a vote taken in Wiltshire or Berkshire. Well, Wiltshire was famous for boars and Berkshire for pigs. He did not know if de Valera thought that the electors of Dublin should be compared with pigs.

He was a business man, and he thought that what the country wanted was to get back to business, to get on with the work and have done with tomfoolery. The party that he represented had steam up, and if the electors of County Dublin and the rest of Ireland gave the word on the 15th September the valve could be opened and they could go on full steam ahead. (Cheers.)

Attacks had been made on Mr. O'Sullivan and Major Bryan Cooper. The attack on Mr. O'Sullivan had been proved false by Mr. Johnson, who said that the report exonerated him. Major Cooper was called an ex-Unionist. It was a wonder that they did not call him (Mr. O'Neill) an ex-Nationalist. (Laughter.) He came from old Nationalist stock; his family had been connected with the national life in County Dublin for a great many years, and he said that he was proud to stand there on the same platform as Mr. O'Sullivan and Major Bryan Cooper. (Applause.)

MUST BE IN THE LIMELIGHT.

Mr. Sean McGarry said that he stood for the Government that cleared up the mess created by Mr. de Valera and his followers. They knew where they stood with the Government; they did not know where they stood with Mr. de Valera and his followers, who contradicted one another in every speech. On Sunday Mr. de Valera said that one of his first acts would be to do away with the oath. On the previous Thursday he said that there was no oath. Where were they at all? (Laughter.) The whole trouble in Ireland was caused by Mr. de Valera. He was the kind of man who if he went to a wedding thought he should be the bridegroom; and if he went to a funeral he would have a grievance if he was not the corpse. (Laughter.)

KEVIN O'HIGGINS'S WORK.

Major Bryan Cooper said that so far as in him lay, he wanted to see that the work Kevin O'Higgins did for the country should not die, but should endure. Kevin O'Higgins saw that they would be a stronger country if the men of the North came in, but he said that they could not be forced in, and could only be brought in by good-will. When they did come in they would all find that they had more in common than they had to separate them. If the Government which was supported by Kevin O'Higgins was returned for another five years it would try to persuade the North in friendliness that they could combine with them in the good government of the country. The only party that could achieve the ideals of Kevin O'Higgins was the Cumann na nGaedheal Party.

"I ask for your votes," he proceeded, "not for myself. You need not vote for me if you do not like, but vote, at any rate, for the other Cumann na nGaedheal candidates, because they promise peace and security for ordinary decent men in Ireland, and they will make Ireland not a mere insignificant State shut in by tariff walls from the rest of the world, but a force in the affairs of mankind that we have not seen since the days when we sent our missionaries and teachers through the Continent of Europe. If you want peace, order and decent economical administration, vote for Cumann na nGaedheal."

Mr. B. O'Connor said the future prosperity of the State depended on the election, and it was important that a clear, definite answer should be given by the people. They had to choose between security and humbug.

THE OATH.

MR. JOHNSON AND ITS CONSTRUCTION.

A meeting in support of the candidature for County Dublin of Mr. Thomas Johnson, leader of the Labour Party, was held in the Town Hall, Rathmines, last night. There was a large audience.

Mr. W. Norton, ex-T.D., who presided, said that they were there because the Cumann na nGaedheal Party had seen fit to rush the country into an unnecessary general election, with all its cost, because a small clique in the executive of that party put the interests of party above that of the country. They had done that because they had got Tory County Dublin to elect the Government candidate at the by-election. Being able to get money from bankers, brewers, publicans, from all the elements in the nation with an anti-national and anti-Labour outlook, they hoped to submerge the other parties by the weight of their increased finance. The election campaign was being conducted with an abuse and a calumny unknown in Ireland for many years.

The Fianna Fail Party was being abused because they went into the Dail and recognised the people's Parliament. The Cumann na nGaedheal attack on the Labour Party was directed at Mr. Tom Johnson, because they recognised in him a leader of the Labour movement capable of compelling the Government, by his stratagem and his knowledge of Parliamentary tactics, to watch its moves and take care of its actions.

The Chairman proceeded to deal with the taunt levelled at Mr. Johnson that he was an Englishman, and from that on he was met with opposition from persons at the end of the hall. There were cries of "Liar" when he said that Mr. Johnson had played a part in the Irish trade union movement that any man might be proud of, and with ironical laughter when he said that a person's place of birth was merely an accident. In the end he appealed to all present to give the speakers a fair hearing and to reserve their remarks to questions at the end.

NO CHANGE.

Mr. Johnson said that no change except for the worse had taken place in the mind of the Government with regard to social and economic questions. The election was, however, being fought on political questions, principally the Public Safety Bill. It now came to the question whether tyranny and tyrannous government should be allowed to remain. His objection to that measure was that it reversed the whole process that had been going on for centuries to afford protection to the citizen and his liberty against the arbitrary action of an executive Government.

They were told by Government speakers that out of the 152 Deputies elected in June last there were only ten—the members of the present Executive Council—fit to be entrusted with the responsibilities of government. Those men threw up their hands in horror at the very thought of coalition.

There was a great deal of cant talked about the oath. The Labour Party had refused consistently to treat the oath as a dominant question. "I want," he proceeded, "to ask a question of Ministers and Deputies of the Cumann na nGaedheal Party—for instance, Messrs. Mulcahy, Blythe, Finian Lynch and Gearoid O'Sullivan. They have told us many times that to them the oath means only allegiance to Ireland and obedience to the declared will of the Irish people. It is in that sense they take the oath, and it is in that sense we take the oath. In that sense Mr. de Vaera and his party also might well be content to take the oath, but that they imagine it means something more than allegiance to the declared will of the Irish people.

"Now, I ask those Ministers and their followers whether they would be willing to take the oath if it involved allegiance to any other authority than the declared will of the Irish people? If it happened that the Irish people expressed a will which ran counter to what the British signatories to the Treaty believe, or porfess to believe, that the oath involves, would these Cumann na nGaedheal Ministers say that the form of the oath they have taken is a barrier which prevents them from acting in accord with the will of the Irish people? I am sure it does not.

AMBIGUOUS.

"The fact is that the present form of oath does not clearly and without ambiguity declare the intentions of these members of the Cumann na nGaedheal Party. The same form of words is allowed to mean one thing for Gearoid O'Sullivan and Richard Mulcahy and another thing for Bryan Cooper and John Good, Lord Birkenhead and Winston Churchill.

"Is there anything unworthy or dishonourable in endeavouring to find agreement on a revision of the form of that oath, so that the meaning of the Irish-Ireland members of Cumann na nGaedheal may be made known without ambiguity?

The Labour Party, he added, had engaged in no secret diplomacy. Nothing that they had agreed to was in the slightest degree in contravention of the policy announced by them from public platforms. In that morning's papers he had read that Mr. Cosgrave had challenged him to deny that he (Mr. Johnson) and Mr. de Valera and Mr. Redmond had been closeted together in a room in Leinster House. He denied it. It was false. They had never met together in Leinster House or anywhere else.

Mr. Mortished and Mr. T. Nagle, ex-T.D., also addressed the meeting.

MEATH.

FIANNA FAIL CANDIDATE'S HOPE

Speaking at a meeting held in Trim last Monday, Mr. J. P. Kelly, one of the Fianna Fail candidates for Meath, favoured Protection. They hoped, he said, to help every article that could be manufactured and each article of food that could be grown or produced at home.

Proceeding, he said that they were told by opponents that Fianna Fail, if returned to power, would dishonour the legacy of debts left by their predecessors in office. That was false. They would honour all their just obligations. Of course, there would have to be some bargaining with England in this respect. All debts due to England would be wiped out by properly conducted negotiations. This should satisfy all parties.

Concluding, he referred to the ranching system and the needs of Meath people in this respect. It would be the aim of his party, if returned to power, to introduce the necessary amendments so as to make the Land Bill more equitable and such as would satisfy the needs of the counties life Meath.

(Continued on Page 8.)

The "Siamese" twins in St. Thomas's Hospital, London—Mary and Ann, daughters of Mr. and Mrs. C. E. Church, of Pimlico—were reported last night to be going on nicely. It has not yet been decided whether they are to be separated.

"His Master's Voice"
New Electrical Recordings

There are 23 new Records on the first September List. Here are eleven of them:

CHOIR OF THE TEMPLE CHURCH, LONDON
Organist: G. THALBEN BALL
10-inch Double-sided Record 3/-
B 2493 { O Filiae et Fili / King of Glory — *Walford Davies*

LONDON SYMPHONY ORCHESTRA
Cond. by SIEGFRIED WAGNER
12-inch Double-sided Record 6/6
D 1258 { "Lohengrin" Prelude / Parts 1 & 2 — *Wagner*

VIOLET GORDON WOODHOUSE
(Harpsichord)
12-inch Double-sided Records 6/6 each
Italian Concerto in F Major — *Bach*
D1281 First & Second Movements
D1282 { Third Movement— (a) Polonaise, (b) March, (c) Musette

REGINALD GOSS-CUSTARD
F.R.C.O.
Played on the Organ of the Kingsway Hall, London.
12-inch Double-sided Record 4/6
C 1345 { Madrigal — *Lemare* / Romanza — *Wolstenholme*

PHILADELPHIA SYMPHONY ORCHESTRA
Conducted by LEOPOLD STOKOWSKI
12-inch Double-sided Records 6/6 each
"Rienzi" Overture — *Wagner*
D1226 Parts 1 and 2
D1227 { Part 3 / "The Twilight of the Gods" — Finale

PABLO CASALS
('Cello)
10-inch Double-sided Record 6/-
DA 862 { Gavotte Tendre — *Hillemacher* / Menuet — *Debussy*

DR. HAROLD DARKE
on the Organ of St. Michael's Church, Cornhill, London.
12-inch Double-sided Record 4/6
C 1350 { Symphony No. 5 — *Widor* / Allegro Cantabile / Fantasia in E — *Saint-Saëns*

JACK SMITH
(Whispering Baritone)
with pianoforte accompaniment.
10-inch Double-sided Record 3/-
B 2516 { Possibly — *Gibbons* / The Birth of the Blues / *De Sylva, Brown and Henderson*

The Latest & Greatest Dance Hit!
JACK HYLTON & HIS ORCH. with ORGAN
CLAUDE IVY at the Organ
B 5316 { When you played the Organ and I sang the Rosary (*Vocal Chorus*) Waltz / When day is done — Fox Trot } 3/-

Ask your dealer for a copy of the first September list, which also includes Records by Gigli, Crabbé, Rachel Morton, John Turner, Gene Austin, Ernest Hastings, and some other wonderful Dance Records by the "Star" orchestras of two continents.

THE GRAMOPHONE COMPANY, LTD.
LONDON, W.1.

INDIGESTION SPOILS YOUR LIFE.

HOW TO END STOMACH TROUBLES.

Although indigestion may not be chronic with many people, it is surprising how even slight pains or feelings of fullness after eating steal much of life's sparkle and happiness. Perhaps you scarcely notice it in the early stages, but remember indigestion never cures itself, and usually gets worse. Be on your guard then. The safest, surest and easiest way to end indigestion, heartburn or flatulence is to take a little "Bisurated" Magnesia after meals or whenever pain is felt. This quickly stops your discomfort by neutralising excess stomach acid and preventing fermentation, and at the same time soothes, heals and strengthens your delicate stomach lining. Get a package of "Bisurated" Magnesia Powder or tablets to-day—every chemist sells and recommends it, as a sure remedy for stomach troubles. Don't let indigestion spoil your life—you can't have stomach troubles and "Bisurated" Magnesia too!

DISTINCTIVE
IDENTOMARK
(Registered)
TOOTH BRUSHES
(Patent 6023)
Large size 1/9
Medium 1/6
Children's 1/-

Every Brush Guaranteed.
At all Chemists.

School Children, Colleges and Institutions know their brushes by the art coloured spots on the Bone Handles.

MADE IN ENGLAND
by The Firm who made The First Tooth Brush (A.D. 1780).
Export Enquiries: DCM/SERVICE.

5/- THE INGERSOLL CROWN
A Triumph of Watch-making

Here is the Watch that made the name Ingersoll the world's WATCH-word. It is the 5/- watch extant with a world-wide reputation for accuracy and all-round reliability and is typical of sterling value given in the entire range of Ingersoll Watches and Alarm Clocks.

Sold only by Ingersoll Accredited Agents.

Ingersoll Watch 5/- to 10/-
Ingersoll Watch Co. (Dublin) Ltd., Dublin.
Ingersoll Alarm Clocks 5/- to 25/-

LOOK FOR THE NAME Ingersoll

PUBLIC AMUSEMENTS.

GAIETY THEATRE.
MATINEE TO-DAY AT 2.30, and At 7.45, THE NEW MUSICAL COMEDY,
LIDO LADY,
Direct from the GAIETY THEATRE, London.
FULL CHORUS. AUGMENTED ORCHESTRA.
MATINEE SATURDAY NEXT AT 2.30.
Next Week: The Farcical Comedy Success,
"ROOKERY NOOK."

OLYMPIA THEATRE.
TWICE NIGHTLY ..... 7 and 9.
The New Sensational Comedy Revue,
"SCORED AGAIN."
You'll Laugh. You'll Yell. You'll Scream.
Powerful Cast includes
BOB BAYES, the New Star Revue Comedian,
LUCY BRENNAN, LILA VESTA, and the
FAMOUS TEN LIDO LADIES.
BOX OFFICE—11-4. 'PHONE—3208

ABBEY THEATRE.
TO-NIGHT and FOLLOWING NIGHTS at 8.
MATINEE SATURDAY 2.30.
W. B. Yeats' version of
ŒDIPUS THE KING, by Sophocles.
THE SHEWING-UP OF BLANCO POSNET,
By G. B. Shaw.
Booking at Theatre and Clerys (10.30 to 6).
Next Week:—First production of W. B. Yeats' version of "ŒDIPUS AT COLONUS."

METROPOLE CINEMA.
ALICE TERRY and ANTONIO MORENO, in
"MARE NOSTRUM."
From the Famous Novel by
VINCENTE BLASCO IBANEZ.
DAILY, at 2.0, 4.15, 6.30 and 8.45 p.m.

METROPOLE RESTAURANT
AND
GRILL ROOM.
Finest Cuisine. Moderate Prices.
EXCELLENT TABLE D'HOTE LUNCHEON, 2/6.
COMFORTABLE SMOKEROOM.
All Floors Fully Licensed.
TEAS SERVED THROUGHOUT THE DAY AND EVENING.

THE GRAFTON.
LAURA LA PLANTE
IN
"LOVE THRILL,"
With
TOM MOORE, JOCELYN LEE,
And BRYANT WASHBURN.
Showing at 2.50, 5, 7.10, 9.20.
NEXT WEEK—CORINNE GRIFFITH in
'INTO HER KINGDOM."

GRAND CENTRAL CINEMA
3 BAD MEN.
TO-DAY.

HOME FOR CRIPPLED CHILDREN, BRAY.
THE ANNUAL SALE OF WORK
Will be held in the Home on
TO-DAY (WEDNESDAY), and TO-MORROW (THURSDAY),
SEPTEMBER 7th and 8th, 3 to 6 p.m.
Contributions urgently required both for current expenses and for new scheme for Sun Cure and Artificial Light Treatment.

BALDOYLE RACES,
SATURDAY NEXT.
FIRST RACE ..... 2.50.
LAST RACE ..... 5.15.
STEEPLECHASE, HURDLE, and FOUR FLAT RACES.
NOTICE—PEOPLE'S PARK.
Patrons of this Enclosure are advised not to place their Bets until the Runners appear in Telegraph Frame. Race Cards can be obtained from Attendant, Main Telegraph Frame.
SPECIAL TRAIN AND TRAM SERVICES.

SEPTEMBER CARNIVAL
IN AID OF THE DUBLIN ANIMALS' DISPENSARY,
582 NORTH CIRCULAR ROAD,
AND HOSPITAL AT GRATTAN COURT, Off 81, 82 LOWER MOUNT STREET.
For the Free Treatment of Sick Animals of the Poor,
OPENING SATURDAY, 10th SEPTEMBER, AND FOLLOWING DAYS.
In the ROTUNDA GARDENS, at 3 o'clock.
In addition to all the usual attractions, a Dog and Cat Show will be held on Saturday, 10th.
VALUABLE PRIZES FOR
DOGS. CATS.
(1) Best cared for Dog in Show. (1) Greatest Pet.
(2) Ugliest Dog in Show. (2) Best Looking Cat.
(3) Smartest Dog in Show (3) Largest Cat.
(4) Laziest Dog in Show.
Entry 1/- each, received at Rotunda Gardens every day from 12 to 2 and 6 to 8, or Hon. Secretary, 41 Marlborough road, Donnybrook.
Baby Show and Pram Parade on Sunday, 11th.
PRIZES FOR
(1) Best Baby (6 months to 1 year).
(2) Best Baby (1 year to 3 years).
(3) Prettiest Girl (3 years to 7 years).
(4) Handsomest Boy (3 years to 7 years).
The following are some of the many and varied attractions:—
Ballroom, Ceilidhe Hall, Tea and Coffee Lounge, Hobby Horses, Mountain Glide, Chairoplanes, etc., and innumerable Side Shows, including Special Attractions from London, Irish Ballroom and Classical Dance Competitions daily.
ADMISSION 6d. CHILDREN 3d.

FINGAL HARRIER HUNT CLUB LAWN TENNIS TOURNAMENT.
AN AMERICAN TOURNAMENT will be held on SATURDAY, 17th SEPTEMBER, commencing 11 a.m., at the MALAHIDE LAWN TENNIS CLUB GROUNDS (kindly lent for the occasion). Mixed Doubles only, entry fee, 6/- a couple. Entry fee, with remittance, to be sent to the Hon. Secretaries, Pansy Dreaper, Donaghmore House, Ashbourne, or J. T. Ennis, Westcurragh, Balbriggan, by Tuesday, 13th September. Side Shows, Tea.
A CINDERELLA DANCE will be held at the GRAND HOTEL, 8-12. Tickets, 5/- each.

THE CLASSIC
CAFE AND BALLROOM, ESPLANADE, BRAY.
DANCING TO-NIGHT, 8-12 O'CLOCK, 3/-.
ROGERS-MAY BAND.
TABLES RESERVED. 'Phone: Bray 152.

GOVERNMENT NOTICES

COIMISIUN UM STAT-SHEIRBHIS.

An Open Competitive Examination will commence on 15th November, 1927, for posts as

JUNIOR ADMINISTRATIVE OFFICERS

in the Civil Service, and for one post as

JUNIOR STATISTICAL OFFICER

in the Department of Industry and Commerce.
Age Limits—For Junior Administrative Officerships—21-24 on 1st November next;
For Junior Statistical Officership—21-35 on 1st November next;
With extension in each case for persons with Army Service and for Established Civil Servants.
Standard—The standard required in each case will be that of an Honours University Degree.
For the Statistical post a Specialist in Mathematics is required. For the Administrative posts a choice is given of several Honours Courses.
Salary—Full particulars as regards salary scales are given in the Regulations.

THE LATEST DATE FOR RECEIVING APPLICATIONS HAS BEEN EXTENDED TO 30th SEPTEMBER, 1927.

Regulations, Syllabus and Application Form may be obtained on application to An Runaidhe, Coimisiun um Stat-Sheirbhis, 33 Faithche Naoimh Stiophain, Baile Atha Cliath. W.H.C.S.
15/8/1413

PUBLIC NOTICES.

KINGSTOWN CONVENTION.
MEETINGS FOR THE DEEPENING OF SPIRITUAL LIFE.
TUESDAY, SEPTEMBER 6th, to THURSDAY, SEPTEMBER 8th.
PRAYER MEETING, 8.15 a.m. to 9 a.m.
BIBLE READING, 4—5 p.m.
GENERAL MEETING, 8—9.30 p.m.
IN THE KINGSTOWN MEN'S CHRISTIAN INSTITUTE, 43 UPPER GEORGE'S STREET.
Speakers—The Rev. R. R. NEILL, the Rev. J. MILTON THOMPSON, and Mr. W. B. SLOAN.

IRISH CHURCH MISSIONS,
TOWNSEND STREET
OPENING MEETINGS,
TO-DAY, TO-MORROW AND FRIDAY.
BIBLE READING ..... 4.15 P.M.
GOSPEL MEETING ..... 8. 0 P.M.
COLLECTIONS IN AID OF THE SOCIETY.

ALLIANCE AND DUBLIN CONSUMERS' GAS COMPANY.
Notice is hereby given that the TRANSFER BOOKS of the Company WILL BE CLOSED FROM the 14th to the 27th SEPTEMBER, 1927, both days inclusive.
W. J. GREY, Secretary.
24a D'Olier street Dublin,
6th September, 1927.

ADVERTISEMENT INDEX.

	Page		Page
Amusements	6	Medical Appointments	2
Apartments	3	Miscellaneous	12
Auctions	12	Money & Partnership	2
Business Premises	3	Motor Matters	2
Bicycles	2	Music, Pianos	2
Cattle and Live Stock	2	Opticians	2
Coals	1	Poultry, Eggs	2
Dogs	2	Public Notices	5
Dress	2	Prospectus	4
Education	12	Representatives	2
Furniture	2	Sales by Tender	12
Garden	2	Seaside and Country	12
Government Notices	6	Shipping	1
Hotels	3	Situations Vacant	2
Horses and Lands	12	Specific Articles	2
Houses to Let	3	Sports and Pastimes	2
Legal Appointments	2	Tuitions	2
Legal Notices	1	Typewriting, Copying	2
Lost and Found	2	Wireless	2
Machinery	2	Yachts	2

PUBLIC AMUSEMENTS.

THEATRE ROYAL
6.45 ..... TWICE NIGHTLY ..... 9.0.
Archie Pitt Presents his Super-Revue,
"TOO MANY COOKS,"
THE MOST COLOSSAL REVUE EVER TOURED.
Cast includes:—
DOUGLAS WAKEFIELD,
BILLY NELSON, LOUISE COVE,
THE ROYAL CHARLESTON MALE OCTETTE,
RONALD GREEN,
THE FAMOUS PITT GIRLS, and
THE BILLIKIN DANCE BAND.

THE PAVILION,
DUN LAOGHAIRE. 3 s'c. to 10.15.
ONLY 4 DAYS MORE!
RONALD COLMAN, NOAH BEERY,
And Wonderful Cast in Herbert Brenon's
"BEAU GESTE,"
THE FINEST FILM OF THE YEAR.
Superbly adapted from Major Wren's Famous Novel.
At 3, 5.35 and 8.15. Half-price to 4.30 p.m. only.

CAPITOL
PRINCES STREET. DUBLIN.
DAILY, 2.30—10.30, CONTINUOUS.
ON THE SCREEN,
LILLIAN GISH, JOHN GILBERT,
RENEE ADOREE,
And a Brilliant Cast in
"LA BOHEME."
The Immortal Romance that has Charmed Millions, as a Story and as an Opera.
SHOWING at 2.55, 5.0, 7.10 and 9.20.
ON THE STAGE.
ALEC. C. FRYER and his CAPITOL CLASSICAL JAZZ ORCHESTRA.
12 CAPITOL TILLER GIRLS
(Positively Last Week).
Introductory Tableaux in "LA BOHEME."

THE DUBLIN SCHOOL OF SINGING,
SPEECH TRAINING AND LANGUAGES.
Est. 1923
(Principal—ELIZABETH GRAVES).
Has removed to
14 LINCOLN CHAMBERS, LINCOLN PLACE.
TERM BEGINS THURSDAY, SEPTEMBER 8th.
Interviews for intending Students Friday, September 9, 10.30-12.30 and 4.30-6.30.
Feis Ceoil Successes (Dublin):—Plunket Greene Cup (twice), Gervase Elwes Cup (twice), O'Mara Cup (twice), Male Duet (twice), Vocal Quartet (in Irish, Ladies' Trio, silver and bronze medals; Tenor Gold Medal; Baritone, silver; Bass, bronze; Mezzo-Soprano, bronze (twice), etc. Sligo—Sligo Cup and Tenor Gold Medal. Tailteann Games—Tenor, 1st place, etc.
Students can attend for Speech or Language Training only—English, Gaelic, French and German. Terms on application.

PIANOFORTE, HARMONY AND THEORY
(BEGINNERS AND ADVANCED)
By
MISS M. GUILGAULT,
A.R.C.M., L.I.S.M.,
53 LEESON PARK.
Pupils Prepared for Examinations and Teachers' Diplomas. Resuming September 12th.

MISS EVELINE BURCHILL'S SCHOOL OF DANCING.
Miss Burchill has returned from London with all the latest in Ballroom Dancing, including Yale Blues, Black Bottom, Quick Step Charleston, etc., and will re-open all Classes on and after SATURDAY, SEPTEMBER 24th, 1927.
For advanced particulars apply
12 EATON SQUARE, TERENURE.
'Phone—Rathmines 960.

DUBLIN'S POPULAR RENDEZVOUS.
ARCADIA, BRAY.
SEASIDE DANCE
TO-NIGHT (WEDNESDAY), 7.45 to 11. Admission, 2/6.
HARRISON'S BAND.
The Coolest, Daintiest Ballroom in Ireland. Cheap Evening Rail and Motor 'Bus Fares.

THE EARLIEST UMBRELLAS
had long handles with ribs of whalebone or cane in which the jointing of ribs and stretchers was rough and imperfect. It was not until 1852 that the steel frame as we know it to-day was invented by Samuel Fox. The cover of the olden time umbrella was of oil silk, very difficult to open when wet. In 1787 a mixture of silk and gingham was substituted for oil silk, and in 1848 alpaca was used as a covering material. With the introduction of the steel frame, silk and cotton came to be used; indeed the manufacture of umbrella silk is a big industry to-day, chiefly at Milan, Lyons, and Crefeld.

FRAS. SMYTH & SON'S UMBRELLAS
have passed through all these stages, ever changing, ever improving with new inventions. To-day they are up-to-the-minute in style and colours, covered with the latest and best materials, and built on frames renowned for rigidity and ease of action. See the full selection at
75 GRAFTON ST., DUBLIN.
K.A.A.

WEATHER FORECAST.

General Inference.—A depression centred over Southern England will probably move north or north-east, while the anti-cyclone over the Azores extends north-eastwards towards our South-West coasts. Improving weather is probable in the South of England, extending gradually north, but in Scotland considerable rain and local thunderstorms are expected during the next day or two.

Ireland, all Districts.—Light to moderate west to south-west winds; occasional showers; bright intervals; local mist in the early morning; moderate temperature.

South-West Seaboard.—Wind mainly from between south-west and west, moderate to fresh at times; showers, perhaps local thunder; bright intervals; visibility mainly moderate to good; sea moderate.

Irish Sea and St. George's Channel.—Wind variable, becoming south-west later; light to moderate; intermittent rain, improving later; local fog; sea slight.

North-West Seaboard, Northern Ireland to Hebrides.—Wind variable, mainly light; intermittent rain; patches of fog; sea slight.

Dixon and Hempenstall Barometers and Thermometers 12 Suffolk street, Dublin.—(Advt.)

DUBLIN WEATHER REPORT.

Sept.	Bar.	Thermometer. Temp. 10 p.m.	Max.	Min.	Grass Min.	Wind.	Rain. m.m.	Sun hours
1	30.192	57.4	69	56	50	W.	0.6	2.8
2	30.280	58.1	66	49	49	—	Trace	7.5
3	30.212	55.4	67	47	42	—	—	10.0
4	30.082	59.4	65	50	49	—	—	5.5
5	29.972	58.2	63	53	51	—	—	4.5
6	29.962	57.8	69	56	51	W.	6.9	—

THE SUN.

To-day.....	Rises .. 6.45	Sets	8. 3
To-morrow	,, .. 6.44	,, ...	8. 0
Lighting-up Time			9. 3

HIGH WATER—DUBLIN.

To-day ...	Morning 8.24	Afternoon	9. 2
To-morrow	,, ... 9.40	,, ...	10. 3

SOUTHERN IRELAND'S BEAUTY SPOTS.

AMERICANS' TRIBUTE.

Eight visitors to Cork, who were the guests at the weekly luncheon of the Cork Rotary Club, paid tribute to the beauties of Southern Ireland and the natural attractions of the country from a holiday-making point of view. They were:—Dr. S. D. Turner, of the Purley Club, London; Mr. J. J. Dowling and Mr. W. B. Conyngham, of the Dublin Club; Mr. M. C. Hudson, of Newark Club, England; Mr. J. J. O'Sullivan, Lowell Club, Mass., U.S.A.; Mr. J. Reddy, Dublin; the Rev. Dr. McGarry, Lowell, Mass., and Mr. Humphrey Sullivan, also of Lowell, Mass.

Dr. Turner said that he thought that there was no more beautiful place in England than Cornwall, but the South of Ireland had all the rugged grandeur of the Cornwall Coast, and had, in addition, a much more attractive interior.

Mr. Humphrey Sullivan said that, wandering through Ireland, he had seen marks of disturbance which depressed him, but he would go back to America with the feeling that the future of the Free State and its stability as a nation were safe.

DEATH.

McKEON—August 31, 1927, at Loughborough, Gertrude, the dearly-beloved wife of James McKeon, late Postmaster, Loughborough.

The Irish Times.

WEDNESDAY, SEPTEMBER 7, 1927.

NEWS SUMMARY.

IRELAND.

Mr. Cosgrave's election tour of the country, which concluded last night at Sligo, has been marked with scenes of great enthusiasm.—(Page 7.)

Reserved judgment was delivered by Mr. Justice Hanna in favour of the applicant, the Attorney-General, in the matter of an application pursuant to Section 16 of the Public Safety Act, 1927, granting the application for a conditional order of *mandamus* directed to Mr. Little, District Justice, Dublin Metropolitan District, to make an order on the production of Sean McBride before him, pursuant to Section 16 of the Act, and for a writ of *certiorari* to quash the order made by him refusing to grant the application.—(Page 3.)

James Morrissey (66), a pedlar, of Gloucester street, after being rescued from drowning in the Liffey last night, died later in hospital.—(Page 8.)

A remarkable accident occurred on the Muskerry line yesterday morning, when a train and a steam roller came into collision between Carrigrohane and Victoria Cross. The train was carrying a fairly large number of passengers to Cork.—(Page 8.)

GREAT BRITAIN.

The British Association, at its conference in Leeds yesterday, discussed differences of social status, intuitive judgment, the electrical theory of energy, and the application of electricity to agriculture.—(Page 11.)

Mrs. Corson, with victory in sight, was forced to abandon the Channel swim owing to the cold.—(Page 7.)

ABROAD.

The Pride of Detroit, which is flying round the world, reached Calcutta yesterday, having flown about 8,000 of the 22,000 miles.—(Page 7.)

The aeroplane Old Glory took off on her attempt to fly non-stop to Rome yesterday afternoon from Old Orchard (Maine).—(Page 7.)

SPORTING.

At Doncaster yesterday Fairway won the Champagne Stakes.—(Page 10.)

FINANCIAL.

London Stock Markets remained firm, with active features in industrials.—(Page 4.)

Loans were in more urgent demand in Lombard street, and borrowers paid 3⅞ up to 4½ per cent. for new money. Discounts were firmer.—(Page 4.)

In Dublin the market for Guinness Shares was very weak, and the price fell ⅞ to 44¾.—(Page 4.)

An Eastern Locarno.

Of the several problems which must be considered by the Assembly of the League of Nations, now in session at Geneva, probably the most important, and certainly the most controversial, is that of Poland's "security." Since Marshal Foch produced the idea of "security" as an argument against concessions of any kind to Germany it has become an obsession among the smaller States of Europe. In view of the harvest of hate that has been sown in Europe since the Great War, this anxiety is natural enough; but there is something extremely ironic in the way in which the League of Nations is being pestered to promote "security" pacts. The League in itself is a guarantee of "security." All its members are pledged by its Covenant, and no agreement which they make among themselves can be more binding than their collective undertaking to abide by the rules of the League. If, therefore, certain Powers insist on further guarantees of their national safety, they cannot have much faith in the Covenant. Poland argues that France was able to obtain definite pledges from Berlin concerning the Franco-German frontier as readjusted by the Treaty of Versailles. Why, then, should not Poland be entitled to a similar guarantee of Germany's good behaviour in the future? Poland demands an Eastern Protocol, on the model of the famous document concerning France that was rejected some years ago, and she is determined to use all her influence at Geneva to get it.

Yesterday Sir Austen Chamberlain expressed the view of most sensible men concerning Poland's proposal. In his opinion, it would be "the height of impolicy" to under-estimate the strength of the "security" that already is guaranteed by the League of Nations, and new instruments, designed to reinforce that security, even might have the effect of weakening it. The German-Polish frontier is a matter between the two Powers immediately concerned. When the League of Nations refused to entertain the Geneva Protocol, which was drafted to guarantee the existing frontiers between Germany and France, French and German statesmen met at Locarno and settled the problem among themselves to the satisfaction of everybody. Surely Germany and Poland can adopt the same procedure without the interference of Geneva. When the Locarno agreement was made, however, Dr. Stresemann expressly refused to make any promises concerning the Polish frontiers, and there is not the least doubt that any German Government which would guarantee the permanent "security" of the "corridor" would be driven from office in a week. This "corridor" is a running sore in the body of Europe. We do not know how it can be cured, since Poland must have direct access to the Baltic; but some cure must be found if Europe is to be spared another war. Germany and Poland alike would benefit enormously by a modification of the present *régime*, but they must settle their own difficulties. The League of Nations has no business to interfere in such a matter, and, instead of turning for help to Geneva, Poland ought to turn to Berlin.

Statesmen are beginning to realise that the Allies' attempt to recast half a Continent in ethnological moulds, without any regard to economic factors, has not been so successful as it appeared to be eight years ago. The multiplication of political frontiers, every one of which has its problems of "security," has produced chaotic results in certain parts of Central Europe. Where previously there was one minority suffering a grievance, there now are half a dozen with all the old grievances intensified. It was obviously impossible, in an area with such a heterogeneous population, to devise frontiers that would not leave thousands of persons dissatisfied; and every new minority which has been created by the peace treaties is a potential source of a new war. The Polish-German affair is only one of a dozen such problems with which Central Europe bristles. Hungary has a grudge against Rumania, Jugo-Slavia is itching for a quarrel with Italy, the Germans have grievances against the Czechs; and poor little Austria asserts that she has been outraged by them all. Sooner or later these States must come together and adjust their differences in a rational way. Nothing can be gained, but everything may be lost, by individual efforts to secure guaranteed frontiers through the good offices of one or other of the Great Powers. If Poland and Germany would make a start, the others would follow quickly. Already Czecho-Slovakia has set a good example by her offer of an economic treaty to Austria containing most of the essentials of a *Zollverein*; and, if all the statesmen of Europe had the good sense of Dr. Benes, there would be no need for "security" pacts at Geneva.

Pioneers.

The Atlantic has been crossed by aeroplane five times from West to East, and the first of these successful flights was made by British airmen. The first non-stop flight from East to West has yet to be achieved. It is a harder task by reason of the westerly winds and the Newfoundland fog. Some months ago two brave Frenchmen perished in the attempt, and their fate, we must fear, has been shared by Colonel Minchin, Captain Hamilton and their woman passenger, who, just a week ago, flew westwards over Ireland. Despite these grim warnings, two other attempts are in preparation and, if the weather is favourable, may be made to-day—by Captain McIntosh and Captain Joynson-Wreford, from Baldonnel, and by the brilliantly casual Mr. Levine, from Cranwell. We hope that both will succeed, but we hope, for two honest reasons, that the "Princess Xenia" will be first to touch American soil. Her triumph not only would add a new and proud "record" to the laurels of British aviation, but would advertise the geographical and structural advantages of the Free State's chief aerodrome. In the meanwhile another "record" is in danger through the, as yet, entirely prosperous effort of Messrs. Schlee and Brock to put a girdle round the earth in twenty-two days—so causing the late Jules Verne's boldest imaginings to look "as cheap as two cents." These intrepid Americans left Newfoundland on August 27th, crossed the Atlantic to Croydon in twenty-four hours, and, having traversed Europe and half Asia with almost one waft of the wing, arrived yesterday at Calcutta. Thus they have completed one-third of the total distance of 22,000 miles in eleven days; but, apart from the exigencies of their time-table, their worst difficulties are in front of them. After Calcutta, so far as air routes are concerned, "the pavement ends"—Sir Alan Cobham was "lost" on the coast of Burma last year—and the Pacific must be taken in three gigantic hops, from Tokio to Sand Island (2,480 miles), from Sand Island to Honolulu (1,440 miles), and thence to San Francisco (2,400 miles). Does the world gain anything from these so perilous flirtations with death—these uneconomic challenges to the fog banks of Newfoundland and to the Pacific's shark-infested wastes? To that question Air Vice-Marshal Sir W. Sefton Brancker has given the right answer. "We cannot stop people," he says, "from attempting to fly the Atlantic, and we do not want to stop them. All our great achievements have involved danger and death in the early stages. Let these pioneers go on." Only eighteen years have passed since M. Blériot was a pioneer, flying his tiny machine across the English Channel; and it is the men that face the risks to-day who are making aviation safer for to-morrow. The true flying temperament shows itself in a courage that accepts, but calculates, risks and abjures recklessness; and only the pilot can be the judge of his own adventure. Mere "stunt" flying and "playing to the gallery" ought to be discouraged severely. At this stage in the development of transoceanic flight there is no room for thrill-seeking passengers, whose presence ousts a supply of petrol that could spell the difference between victory and disaster. Captain McIntosh and Captain Joynson-Wreford have planned their flight in the proper spirit of courage and caution, and when they "take off" from Baldonnel all Irishmen will hope that whatever tempest mars mid-ocean may spare their gallant bark.

The Ocean's Depths.

The modern science of oceanography owes much to the cable companies, which have been compelled—since cable-laying is a very costly operation—to make exhaustive surveys of the ocean floor. A cable route must be surveyed with nearly as much care as a railway line. Unless it makes its way by the smoothest paths the armoured strand of copper will be subjected to many dangers. It may be chafed by ocean currents or, in shallower depths, injured by icebergs, ships' anchors, whales, sawfish and swordfish. During the laying of a new cable in the North Atlantic, in 1926, the cable-laying steamer was preceded by another ship, which took continuous soundings and reported the results by "wireless." As a result of many such soundings, our knowledge of plant and animal life in the ocean has been enriched greatly. Deep-sea fishes and animals of unfamiliar form have been brought up—some of them from such depths that "they literally exploded from internal pressure when freed from the tremendous weight of water to which they are accustomed." Our readers will remember Mr. Kipling's story of the sea serpent: it was seen by a journalist, who sorrowfully refrained from making "copy" out of it because nobody would believe the truth. No doubt, unknown forms of life lurk thousands of fathoms beneath the ocean's surface. Areas of the ocean floor covered by more than 3,000 fathoms of water are known technically as "deeps," and, in many cases, have been named from the ship or expedition which discovered them. These "deeps" number 57, of which 32 are in the Pacific Ocean and 19 in the Atlantic. The deepest sounding which yet has been made is that of 34,210 feet, recently reported by the German Naval Department near the Philippine Islands. This depth is equivalent to six and a half miles—nearly a mile greater than the height of Mount Everest.

Window-Dressing.

At the National Display Convention, which opened in Leicester on Monday, one of the stands gave an exhibition of joints of meat and loaves of bread, arranged in close proximity to articles of clothing, shoe-laces and soap, with an explanatory notice: "This is how it should not be done." So crude a warning scarcely is necessary for those whose presence at the Convention is proof of a questing mind. Not only shopkeepers, but farmers, have come to realise that æsthetic considerations play an important part in the business of salesmanship. It is not a question of misrepresenting the quality of the goods, but of showing them to the best advantage. In salesmanship, as one of the delegates to the Convention remarked, advertising and display are seven-eighths of the business. These qualities may be manifested not only in iridescent assemblages of Paris "creations" and blendings of colours like "powder blue" and "raisin brown," that only drapers know, but in the window-dressing of a village store. An expert in what has now become a specialised occupation of modern business claims that window-dressing properly should be regarded as an art. "We appeal to beauty and to common-sense, and we have a great influence on the public mind." The public mind certainly is more fastidious and exacting than it was twenty years ago concerning the "make-up" of its purchases. It demands that, within limits of space, it shall see them, with every advantage afforded by skilful lighting and arrangement, in an appropriate environment. Civic Week ought to be a great window-dressing week for Dublin.

DUBLIN CIVIC WEEK.

PLANS FOR THE HISTORICAL COSTUME BALL.

The historical costume ball to be held in the Mansion House during Dublin Civic Week promises to be one of the most spectacular events of the week. The purpose of the ball—that is, its serious purpose—is to pass in review events in the history of the city from earliest times up to the end of the eighteenth century through the medium of the costumes worn by the men and women prominent in the occurrences depicted.

The ball will take place on the 23rd of September, and historical costume is *de rigueur*; but no one can have any difficulty in making a choice, so extensive is the period covered. It may be of any epoch from, say, 1000 B.C., we are told; but it might be as well not to go quite as far back as that, as, probably, the garments of that date were not what even the laxest censor of public morals would regard as sufficient. Prizes are to be awarded at the ball for the most successful costume, the judges being Mr. Commissioner Murphy, Mr. Lennox Robinson and Mrs. Gordon Campbell. The chosen Queen of Beauty for the week will be present at the ball, with her attendant ladies-in-waiting; her arrival at the ball and formal reception will be one of the events of the evening.

The organisers are leaving no stone unturned to ensure that the night of the ball will have the proper old-world atmosphere. A night watchman has been engaged and is being instructed in his duties, and those who number among their possessions sedan chairs have been requested to bring them once more into the light of day. It would be wise for such ladies as propose arriving at the ball in these ancient vehicles to have a trial trip first in case moth and rust may have rendered them unreliable modes of transit.

Apropos of this detail of the programme, it appears that an Act of Parliament of the reign of George III. empowered the Governors of the Rotunda Hospital of those days to levy a sum of thirty-five shillings and sixpence sterling on any sedan chair in anyone's possession in Dublin or within one mile thereof. How about it? Has that Act ever been repealed, or does it still apply to the Free State and leave the authorities open to mulct sedan chair people of that sum for this festive occasion if they flaunt their ownership of this romantic style of conveyance?

An optimistic member of the Civic Week organising staff yesterday expressed herself hopeful that the general air of bygone days with which the Mansion House would be invested on the night of the ball might succeed in making a few of the many ghosts that must surely haunt the premises materialise and take part in the fun. Anyone who grudges the guinea asked for the tickets might be tempted to try to impersonate some Lord Mayor of olden times in the hope of being taken for his ghost and not a flesh and blood masquerader; but the difficulties of entrances and exits might prove insuperable, and, probably, even if he got himself accepted as a *bona fide* spook, he might be expected to abstain from supper and such mundane delights.

The minuet and other stately terpsichorean feats of the days when the world was young, or merely middle-aged, are being assiduously practised, lest feet more accustomed to the Charleston and foxtrot may display signs of the undignified antics indulged in by our depraved century.

£12,500 WATER SCHEME.

INQUIRY AT KINGSTOWN.

Mr. Michael Ua Riain, Engineering Inspector to the Local Government Department, held an inquiry in the Town Hall, Kingstown, yesterday, into the application of the Urban Council for sanction to a loan of £12,500 for providing new water mains for the Glenageary and Sandycove districts. There was no objection to the proposal.

Mr. E. J. Kenny, solicitor, Law Agent to the Council, said that owing to the development of the Eastern end of the township, the Council had received complaints from householders as to the inadequacy of the water supply. To remedy these defects of the shortage of the domestic water supply, one to provide adequate water for protection against fire, the Council had to provide plans for a new supplementary main.

Mr. Doody, accountant, said that the valuation of the township was £86,488 15s., and the debt was £168,380, while the unexercised borrowing powers amounted to £97,310. The rates were 12s. 10d. On the basis of a fifteen years' loan at 5½ p.c. the average annual charge would amount to 3d. in the £ for a loan of £12,500; for a twenty years' loan the charge would average 2¾d. in the £.

Mr. Webb, Township Surveyor, said that by the proposed arrangements the highest levels would have an independent supply. Sandycove would also have an independent supply.

Further evidence in support of the necessity for the loan was given by Messrs. J. J. Triston, Town Clerk; Mr. P. O'Donnell, Vice-Chairman; J. M. Devitt, Chairman, Finance Committee; W. Rollins, Urban District Council; W. J. Kerslake, do., and C. Neville Cooke, do.

OMNIBUS SERVICES IN DUBLIN.

TO THE EDITOR OF THE IRISH TIMES.

SIR,—An exhibit well worthy of our Civic Week would be a kiosk, established at or near to O'Connell Bridge, where the public could learn the hours of departure and the starting-places of the many 'buses which start hence. To establish this permanently would be a boon to all. Information may be got from head-offices, no doubt (if time-tables be procurable); but the would-be traveller wants information rapidly. He cannot get it now. The Civic Guard cannot be expected to know the ramifications of altering time-tables. Motor-men and guards of Company A are ignorant of the affairs of Company Z; even of Company A they know not much.

Whether under the auspices of the City Commissioners, of the Civic Guard or of the combined 'bus companies, such an institution as I suggest would be a great advantage to those who use these conveyances.—Yours, etc.,

J. H. PIGOT.

Blackrock, Co. Dublin,
September 6th, 1927.

COURT AND PERSONAL.

Sport is fairly good at Balmoral, and the King, with several members of the Royal Household, is out shooting daily. General Sir William Peyton, Chief of the Scottish Command, has arrived at the Castle on a visit. On Monday the Earl and Countess of Shaftesbury and their eldest daughter, Lady Mary Ashley-Cooper, were the guests of Their Majesties at dinner.

The visit of the Duke and Duchess of York to Glasgow is fixed for Wednesday, September 21st, when the Duke will open a Health Exhibition in the Kelvin Hall and the freedom of the city will be conferred on the Duchess. Their Royal Highnesses will be the guests of Lord and Lady Blythswood during their stay.

The Aga Khan and his son, Prince Ali, have arrived in London from the Continent and will attend the Doncaster meeting. Another Indian patron of sport, the Maharajah of Indore, has arrived at Doncaster from Kildalton Castle, Islay, where he has been spending the past month.

Prince and Princess Ri of Korea are staying in Liverpool till to-morrow, when they will leave for London. The Prince is a keen golfer, and during his stay in Scotland played on the links at St. Andrews, Gleneagles, Troon, Prestwick and Turnberry. To-day he will play at Formby and Hoylake.

The Earl and Countess of Lucan, who are on the Continent, are expected to return to London at the end of this week. Lady Chamberlain, with her two sons and her daughter, has left Cannes in Sir Warden Chilcott's yacht for a trip to Corsica. On their return to Cannes in the middle of next week they will be joined by Sir Austen Chamberlain.

A performance of "A Midsummer Night's Dream," in aid of the Royal West Sussex Hospital, was given yesterday in the grounds of Stanstead Park, the Sussex residence of the Earl and Countess of Bessborough. Their son and daughter, Viscount Duncannon and Lady Moyra Ponsonby, with the Hon. Mrs. Owen Buckmaster, the Hon. G. Browne and Mrs. Neville Flower, took part in the performance, which will be repeated to-day.

Lord and Lady Savile are entertaining a party for Doncaster Races at Rufford Abbey. Their guests include the Earl and Countess of Mount Edgcumbe, Countess Cadogan, the Earl and Countess of Midleton and the Hon. Francis Brodrick, Lord Queenborough, Lord and Lady Digby, the Hon. Mrs. George Keppel, the Hon. Mrs. Ronald Greville, the Hon. Sir Alan Johnstone, Colonel and Mrs. C. Birkin and Mrs. Arthur James. Major-General the Hon. Sir Cecil and Lady Bingham are among Earl and Countess Fitzwilliam's guests at Wentworth Woodhouse, and Lord and Lady Glanely are staying with Sir John and Lady Robinson at Worksop Manor for this week's races.

A cordial welcome greeted the tennis players who returned from New York in the s.s. Berengaria, which reached Southampton yesterday. The party included Mrs. Godfree, Mrs. Harvey, Miss Betty Nuthall, Miss Joan Fry, Miss Gwendolyn Sterry and Major Larcombe. A reception will be held in the Town Hall, Richmond, to welcome Miss Betty Nuthall, who will be presented with a silver cup to celebrate her feat in reaching the final in the American Women's Lawn Tennis Championship.

Dr. Haughton has returned to 16 Merrion square.

Doctor Meenan has left 28 Fitzwilliam square for a few weeks.

Dr. Alex Spain has returned to 35 Lower Baggot street.

L. J. Curtin, M.D., has returned to town.

Mr. Arthur Chance has returned to 90 Merrion square.

Mr. R. Atkinson Stoney has returned to 56 Fitzwilliam square.

Mr. Sheldon Friel has returned to 3 Fitzwilliam place.

Mr. M. Fitzgerald, A.M.I.E.E., has returned to Atlantic College, 45/47 Henry st.

The "Switzermac" Featherweight Raincoat affords all the protection of a heavy coat without the inconvenience. It is absolutely Rainproof, and can be had in many attractive shades at Switzers, Grafton street. The price is only 25s.

New Model Gowns for Afternoon and Evening wear, latest flounces and draperies, in Georgette, Poult, Taffeta, French Laces and Metal introductions.—W. Holmes, Dublin, Ltd, 69, 70, 71 Sth. Gt. George's st. 1927. Be punctual. Chancellor's, 7 Grafton st.

Clerys Hairdressing Salon. Permanent Waving by Experts, with latest Eugene apparatus. Guaranteed to turn out satisfactory. Clerys special Hair Lotions compounded by an Expert. Consultations free.

Advice as to Sale.—Before Selling or Buying Pictures, Old Silver, Glass, China, Furniture, Books, Jewellery and Chattels of all kinds, those concerned

ANOTHER ATLANTIC FLIGHT BEGUN.

"GOLD AND SILVER" MACHINE ON WAY TO ROME.

FIVE OTHERS READY.

EAST TO WEST RACE MAY START TO-DAY.

ANOTHER Atlantic flight started yesterday, Old Glory taking off from Old Orchard, Maine, U.S.A., in an attempt to beat the world's long-distance record by flying to Rome. Five other machines are expected to start to-day, as will be seen from the following table :—

EAST TO WEST.

MACHINE.	THE AIRMEN	STARTING PLACE
PRINCESS XENIA	Capt. McIntosh Capt. A. Joynson-Wreford.	Baldonnel (Ireland)
MISS COLUMBIA	Capt. Hinchliffe Mr. Levine	Cranwell (Lincolnshire)
THE WHALE	Capt. Courtney F. W. Downer Mr. R. F. Little Mr. E. L. Hosmer	Corunna (Spain)

WEST TO EAST.

MACHINE	THE AIRMEN	STARTING PLACE
OLD GLORY	Mr. Lloyd Bertaud Mr. James Hill Mr. Philip Payne	Old Orchard (Maine) Now en route for Rome
ROYAL WINDSOR	Mr. C. A. Schiller Mr. Phil Wood	Old Orchard (Maine) En route from Windsor (Canada) to Windsor (England)
SIR JOHN CARLING	Capt. T. B. Tully. Lieut. J. V. Medcalf	Harbour Grace (Newfoundland) En route from London (Canada) to London (England)

Another remarkable flight is in progress. The Pride of Detroit, which flew the Atlantic on August 27th, arriving at Croydon at 10.40 a.m. on the following day, reached Calcutta yesterday, having flown 7,293 miles in eleven days. The airmen, Messrs. Schlee and Brock, hope to circle the world in 22 days.

THREE "RECORDS" TO BE ATTACKED.

CAPTAIN McINTOSH ON HIS PLANS.

Weather conditions over the Eastern Atlantic made it impossible for Captain McIntosh and Captain Wreford to make a start on their trans-Atlantic flight from Baldonnel Aerodrome to New York yesterday. Their monoplane, Princess Xenia, however, had been loaded during the night with 70 per cent. of her full fuel load, in preparation for a start in case Mr. Levine should take off on his flight.

The machine remained in her hangar all day yesterday, as all work on her had been finished on Monday. It was the intention of Captain McIntosh to take her up for a final trial flight, with only Captain Wreford and himself on board, but owing to the rain and heavy visibility in the afternoon this plan was abandoned.

MAY START TO-DAY.

The weather reports received during the day stated that the conditions over the Atlantic were changing, and would be very favourable for a flight to-day. They also stated that the weather on the Newfoundland side was good.

Speaking to an *Irish Times* reporter last night, Captain McIntosh said that, if the morning weather report, which he will receive about 6 a.m. to-day, is good, he will start on his flight about 10 o'clock this morning.

He might take off later or earlier, according to the direction of the wind.

THREE RECORDS.

"Yes, if Levine starts, we start also," he stated in reply to a question. "That is definite. We are not going to be beaten at the last moment. We are out for three records—

"First—To cross the Atlantic from East to West;

"Second—To make the longest flight on our return journey; and

"Third—To be the first to cross the Atlantic and return in the same aeroplane."

Both Captain McIntosh and Captain Wreford, who are very optimistic, have been resting well in preparation for their arduous flight; for neither will have much opportunity of sleep on the way, as the petrol from the large tanks inside the passenger's cabin will have to be pumped up into the gravitation tanks in the wing for a quarter of an hour every hour.

TO START FROM BALDONNEL.

Captain Piercey, the test pilot in charge of the machine, who inspected Phœnix Park yesterday, decided that the take-off should be made at Baldonnel Aerodrome, which, as has been stated, he considers the best in Europe.

A special aviation spirit supplied by Pratts is being used, along with the ordinary mixture of 80 per cent. aviation and 20 per cent. benzol. This spirit is known as "pink gin." The petrol fuelling men, under Mr. W. J. Delaney, will be on duty at the aerodrome at 6 o'clock this morning to complete the loading of the tanks for a possible start to-day.

LONDON TO LONDON.

FROM REUTER'S CORRESPONDENT.

NEWFOUNDLAND, Monday.

The London to London 'plane, Sir John Carling, which landed here at 9 p.m. (Greenwich mean time), narrowly escaped destruction to-night as she was being refuelled in readiness for the Transatlantic trip.

The outbreak was started through a workman holding a kerosene lantern too near to some petrol tanks, which exploded and caught fire. Four petrol drums were blazing within ten feet of the aeroplane, which was dragged out of the danger zone in all haste by a crowd of onlookers, mainly consisting of newspaper reporters and photographers. Happily the machine was not damaged.

OLD GLORY FLYING TO ROME.

WIRELESS MESSAGES OF ITS PROGRESS.

FROM REUTER'S CORRESPONDENT.

OLD ORCHARD, MAINE, Tuesday.

The aeroplane Old Glory, in which Mr. Lloyd Bertaud and Mr. James Hill are attempting to make a non-stop flight to Rome, took off on its trans-Atlantic flight this afternoon.

The Old Glory had been run down to the beach at eleven o'clock, and shortly afterwards sandwiches and other food were brought from the hotel and put on board. Meanwhile the mechanics, after a final inspection, pronounced the machine "O.K." in every detail. The tide was well out, and the weather ideal; white, hard sand and a brisk south-west wind provided excellent conditions for the take off.

The start was made at 1.23 p.m. (6.23 p.m. G.M.T.).

SILVER AND GOLD.

Somewhere off Newfoundland the aviators will pay tribute to Nungesser and Coli by dropping into the ocean a wreath inscribed :

"You showed the way. We followed. Signed—Lloyd Bertaud, James Hill."

The machine, which is a Fokker monoplane, and similar in every detail to the ill-fated St. Raphael, may be identified from the air by its huge size and its golden wings stretched out from the silver fuselage.

The wireless apparatus carried operates on a wave length of 610 metres, and has a range for both sending and receiving of between four hundred and five hundred miles. If the machine reaches Rome in a non-stop flight, a distance of approximately 4,100 miles, the pilots will secure the long distance non-stop record, the present holders of which are Mr. Levine and Mr. Chamberlain, who flew 3,905 miles in the Miss Columbia from the United States to Germany.

THE SPIN OF A COIN.

The flight is being backed by Mr. Hearst, the well-known newspaper proprietor

The Old Glory carries three men, the third member of the crew being Mr. Philip Payne, who represents Mr. Hearst. The pilots tossed a coin to decide who should be the first to take the controls. Hill won, and, after the mechanics had removed the chocks from the wheels, he guided the giant monoplane down the beach.

Gradually it gained momentum, until, after it had gone about a mile and a half, the wheels left the ground, and Old Glory rose slowly, majestically, heading straight out for the water. Finally it disappeared into the horizon, amid the cheers of the assembled crowd.

Last minute weather reports all give the prospects as most favourable.

A MIXED DIET.

The food supplies carried on the trip have been carefully chosen so as to assure for each man 2,300 calories per diem on the two-day journey. The supplies include :—

Pea soup,	orange juice,
Rye bread,	Stuffed dates,
Liver sausage,	Chewing gum,
Hard boiled eggs,	Malted cocoa,
Coffee,	Beef and chicken sandwiches.

Army rations were also taken in case of emergency. It is hoped that several ships will either see the aeroplane or receive its wireless signals while it is on its journey, in view of the fact that at least thirty liners are now on the high seas within the course the airmen plan to take across the Atlantic.

(Continued at foot of next Column.)

ROUND THE WORLD FLIGHT.

AMERICANS REACH CALCUTTA.

FROM REUTER'S CORRESPONDENT.

CALCUTTA, Tuesday.

Messrs. Brock and Schlee, the American airmen, who are flying round the world in the Pride of Detroit, arrived here to-day, two days behind their schedule.

They said that they now hoped, with a lot of luck, to complete the flight in 28 days, thus still beating the record, which is 28 days 14 hours. They have decided not to accept the invitation sent them by Colonel Easterwood to fly from Hong Kong to Dallas, for the prize of £5,000 he had offered for a four-stop flight in the reverse direction between those two places.

The airmen added that the route finally decided on for the remainder of the flight is by way of Rangoon, Bangkok, Hanoi, Hong Kong, Shanghai, Tokio, and thence by way of the intervening islands to the United States.

The subjoined table shows the manner in which the Pride of Detroit has covered her successive stages to Calcutta, with the approximate distances :—

	Aug.		Miles.
Left Harbour Grace (N.F.)	27	10.30 a.m.	—
Arrd. Croydon	28	10.40 a.m.	2,350
Left ,,	29	8.30 a.m.	
Arrd. Munich	29	4. 4 p.m.	600
Left ,,	30	6.30 a.m.	
Arrd. Belgrade	30	12.6 (noon)	610
Left ,,	31	4.30 a.m.	
Arrd. Constantinople	31	11.45 a.m.	500
	Sept.		
Left ,,	2	5. 0 a.m.	
Arrd. Bagdad	2	Time unstated	1,200
Left ,,	3	7. 0 a.m.	
Arrd. Bander Abbas	3	3. 0 p.m.	885
*Left ,, ,,	4	3. 0 a.m.	
†Arrd. Karachi	4	2.53 p.m.	710
†Left ,,	5	6. 0 a.m.	
†Arrd. Allahabad	5	3.30 p.m.	925
†Left ,,	6	7. 0 a.m.	
†Arrd. Calcutta	6	11.50 a.m.	485

*Greenwich Mean Time. †Indian Time.

The remainder of the trip, as from Calcutta, is mapped out as follows :—

	Miles.
Rangoon	665
Hong-Kong	1,490
Tokio	1,820
Sand Island	2,480
Honolulu	1,440
San Francisco	2,400
Cheyenne	925
Chicago	865
Detroit	257
Harbour Grace	1,550

While down to the present all has gone well with the Pride of Detroit, it must be remembered (says the *Daily Telegraph*) that as far as Calcutta she has been traversing for the most part what may be described as a "blazed trail," over which many aviators have already flown.

The really difficult portions of this ambitious journey will begin when she leaves Calcutta, and she has thereafter to pass over regions where the air routes are little known, and where, in the event of a mishap, there would be little prospect of rescue or aid.

MISS COLUMBIA

STARTING TO-DAY OR TO-MORROW.

FROM A SPECIAL CORRESPONDENT.

CRANWELL, Tuesday.

All preparations for the trans-Atlantic flight of the Miss Columbia have been completed, and everything now depends on the weather. At a farewell dinner to-night, Captain Hinchcliffe said :—

"I am sorry we were unable to fly this morning, as the weather conditions made it impossible for us to reach our objective, which is New York. We prefer to reach there than anywhere else. I think perhaps to-morrow, but definitely the day after, we shall get away."

At a farewell dinner to-night, at Sleaford, Mr. Levine said that great as was his desire to get away, he was thankful to the weather man for delaying his departure until he had had an opportunity of paying tribute to the British people for the way in which they had received him.

"Everywhere I have received the warmest welcome and the greatest hospitality. Particularly do I desire to thank the officers and men of the Cranwell Aerodrome for what they have done. I shall always recall my stay at Cranwell as one of the pleasantest memories of my life. I hope this trip of ours—an English pilot in an American machine—will serve to cement the best of relations between the two countries. Nowhere have I found a better example of the sportsmanship of old England than in her famous pilot, Captain Hinchcliffe."

AMERICAN GIRL DISAPPOINTED.

Referring to the girl who wished to fly with him to America, Mr. Levine said in an interview :—"Miss Mabel Boll is a very wealthy girl who has a great desire to fly the Atlantic. She asked me to take her across, and it was arranged that I should do so. As I was flying from London, and not from Paris, it was thought that the saving in weight in petrol would be sufficient to make it feasible to carry a passenger.

"When the engineers met me at Cranwell, however, they told me that the Miss Columbia was fully loaded, and it was quite impossible to carry a passenger. The matter was explained to Miss Boll, and she expressed great disappointment that she could not fly with us. She understands the position, however. She was keen to fly the Atlantic from this side, but now she will cross it from the other side when she gets an opportunity."

FLIGHT TO SOUTH AFRICA.

MALTA, Tuesday.

Flight-Lieutenant Bentley, who is attempting to fly to South Africa in a Moth aeroplane, landed at the Halfar Aerodrome here at 1 o'clock this afternoon.

(Continued from previous column.)

WIRELESS REPORTS.

NEW YORK, Tuesday.

The first wireless message from the Old Glory, picked up at St. John, New Brunswick, at 7.55 p.m., is as follows: "Making over one hundred miles an hour. All well."

The machine, flying very low, passed Harborbille, Nova Scotia, at 9.15 p.m. The aviators waved to the townspeople.

Later.

In a wireless message to his wife, sent off at 10 p.m. (London time), Bertaud said: "The ship is heavy, but everything is going fine."

TRURO (N.S.), Tuesday.

The Old Glory, flying high, passed over here at about 5.30 this afternoon.

HALIFAX (N.S.), Tuesday.

The Old Glory was seen passing over North Sydney, Cape Breton, at 7 p.m., flying almost due East.

WILD WELCOME FOR MR. COSGRAVE

BONFIRES IN SLIGO.

ENTHUSIASM IN ALL DISTRICTS.

FROM OUR SPECIAL CORRESPONDENT.

SLIGO, Tuesday Night.

If the cordiality of the welcome everywhere extended to President Cosgrave since he began his tour is any criterion, feeling in the country has undergone a remarkable change.

I have accompanied him on many electioneering tours, but on those occasions his presence in the various towns visited excited merely a large amount of curiosity, mingled here and there with a little wild enthusiasm.

The contrast afforded by the present tour, which was brought to a conclusion here to-night, is too marked to be allowed pass without notice.

Ever since he left Dublin on Wednesday last his progress through the constituencies has been marked by every manifestation of popular support and enthusiasm. The significance is beyond any mere expression of the increasing personal regard in which Mr. Cosgrave is held by the people—although this, in its own way, is worthy of comment.

BONFIRES AT CLAREMORRIS.

In no previous election have I seen larger or more enthusiastic meetings than in the last week, and the memory of two is especially vivid. The wildest enthusiasm prevailed at Claremorris, where bonfires blazed in the streets, and enormous motor trucks, which had carried people to the meeting, threw weird shadows across the housetops. There was also the famous "Mayo cavalry," with burning sods of turf impaled on pitchforks.

This scene of enthusiasm was repeated at Sligo to-night, where the President rose at 9 o'clock to address what is stated to have been the greatest political gathering seen locally in a decade.

SLIGO'S WELCOME.

Three miles outside the town he was met by what to the observer looked like the whole male population of Sligo, minus Alderman John Jinks. At least forty motor cars had drawn up on the roadside in anticipation of the President's passing, and as his car came in sight a thunderous cheer was raised.

He was given a formal welcome by this advance guard of the townspeople, who then returned to their cars and fell in behind the presidential party.

In Sligo itself bonfires were burning in all sorts of spectacular places.

Finally, as the President made his way to the platform, he submitted good humouredly to being thumped heartily on the back, and to having his hands shaken innumerable times. His appearance on the platform was the signal for another great demonstration of enthusiasm, which was renewed again and again during his speech.

BY THE WAYSIDE.

Not merely at the scheduled meeting places was the people's personal regard for the President, and their support for the Government, shown, but in the most remote and unexpected spots. For instance, a few humble road workers, in a remote part of Connemara, suddenly recognised the President, and cheers and blessings were shouted at the passing car.

The true significance of these incidents is likely to be illustrated in a striking way by the results of the elections.

POINTS IN SPEECHES.

PRESIDENT COSGRAVE.

We stand for improving all the services of the State, for reducing taxation where it is possible to reduce it, and for endeavouring to infuse—what is absolutely necessary—some improvement in the moral outlook of the country. We stand for collecting the dumps and punishing malefactors who use the gun. We stand for true Irish nationality which is proud of its country, which holds up its country's name in every country in the world, and which, in times of stress and danger, tries to rouse public enthusiasm. We bank on the people's enthusiasm to send us back with a representation in the Dail to do that.—*At Ballina.*

MR. P. J. HOGAN.

I want you to return de Valera with a big majority or to return us with a big majority. Do one thing or the other. If you want fight, there is nothing like letting you have it. We want the country to call this bluff once and for all. If the country is bent on fighting England, then there is no other way to settle it than to have a fight. Personally, I would rather sell my cattle to England, and so, too, I am sure, would the farmers. . . .

What would happen while all the humbug was going on? Your markets would be stopped and your roads blocked. There would be no fairs; no prices for stock, and the ordinary decent men and women would have to pay the bill finally.

We do not want to fight with England again. We want to see that what you sell you get paid for, and that what you buy you will get cheap. That is our policy, and if the farmers do not like it—well, let them vote against us.—*At Gort.*

CAPTAIN WILLIAM REDMOND.

Mr. Walsh decided to get out while the going was good. He knew the resentment aroused by President Cosgrave's tame and obsequious acceptance of partition and his fatal surrender of Ireland's right to financial restitution, and his letter made it quite clear that, in his belief, his colleagues had gone over bag and baggage to the Dublin Chamber of Commerce group and the little party of Anglophiles who work with them. The money that party put up is largely English money. It is money mainly intended to keep the Irish markets open and free for British manufacturers, and there is no doubt that those British manufacturers subscribed liberally, through their commission agents and allied merchants, to the funds which that party or group put up for the election expenses of Cumann na nGaedheal.—*At Cork.*

DR. MacNEILL.

I ask no one to adopt "Up Cosgrave!" as a motto. Our motto is: "Up Ireland!" I do not believe in the so-called Republicans who are followers of the Royal Imperial King-Emperor Republican leader, de Valera. The hero-worship is nearly at an end, and the people are losing faith in that courious war cry for Republicans, "Up de Valera!"—*At Castlebar.*

"BATTLE" WITH A MURDERER.

A GERMAN "SIDNEY STREET."

FROM "THE TIMES" CORRESPONDENT.

COLOGNE, Tuesday.

An encounter between an armed man and the Cassel police early this morning assumed proportions comparable with the "battle of Sidney street." Nikolaus Claus, an agricultural labourer, is alleged to have shot dead a district ranger with whom he had quarrelled. The inhabitants of the village where the murder was committed tried to lynch Claus, who, managing to escape his pursuers, barricaded himself in his house and threatened to shoot anyone who approached.

An emergency squad of police was summoned from Cassel by telephone. The police called upon Claus to surrender. He replied by opening fire from behind his barricade.

An armoured car was then requisitioned, and machine guns turned on the house. Eventually it was decided to try to smoke out the "enemy." This did not prove effective, and as a last measure hand grenades were thrown through the windows. The fire from the house suddenly ceased, and police who entered found Claus in the cellar. He had been struck dead by one of the grenades. Other grenades, unfortunately, wounded five police officers, one severely.

THE CURRENCY COMMISSION.

REPRESENTATIVES OF THE BANKS.

The Standing Committee of the Free State Banks met yesterday afternoon and appointed the following gentlemen as three members to represent the Irish Banks on the Currency Commission :—

Captain A. R. S. Nutting, Governor of the Bank of Ireland;

Mr. J. J. O'Connell, Director of the National Bank; and

Mr. Francis J. Lillis, Director of the Munster and Leinster Bank.

Mr. Lillis was a member of the Free State Banking and Currency Commission.

TRADE UNIONISTS NEAR BLOWS.

SCENE AT EDINBURGH CONFERENCE.

Heated debate and the possibility of an exchange of blows between certain delegates characterised a discussion in which the Minority Movement was severely handled at yesterday afternoon's session of the Trade Union Congress at Edinburgh.

Mr. Beecham, National Society of Painters, moved the reference back of a clause in the report of the General Council relating to the Minority Movement, which recorded a decision that trades councils which were affiliated to the Minority Movement should not be accorded recognition.

Mr. Herbert Smith, Miners' Federation, declared that there was no difference between the Minority Movement and the Communists. Both got their orders from Moscow.

A miners' delegate, Mr. McAnulty, of Scotland, asked whether Mr. Smith was speaking for the Miners' Federation or for himself.

Mr. Smith—Am I to answer that question? Herbert Smith is in Scotland, but, if he were in hell, he would defend himself against accusations.

A scene followed this remark.

The delegate who had challenged Mr. Smith declined to sit down, and Congress was soon in turmoil.

Mr. McAnulty was at loggerheads with Mr. Robson, of the Durham miners. They squared up to one another, and there appeared to be a prospect of fisticuffs, but order was restored after a few exciting moments.

A card vote was demanded, and the Congress granted the request that it should be deferred until to-morrow to enable the Miners' Federation to consider their policy in the matter.

IRISH PEER CLAIMS £2,500,000.

FORTUNE LEFT BY LUNATIC IN 1798.

The *Daily Express* understands that Viscount Bangor, of Castleward, Co. Down, Ireland, has become one of the petitioners to the Crown in the claim to a fortune estimated at two and a half millions, left by Mario Lepine, a certified lunatic, who died in 1798.

The petition has been set down for hearing as the first case to come before Mr. Justice Romer in the Chancery Court in October. It was originally presented by Miss Amy Mason, of Wells street, Oxford street, London, W., and Lord Bangor has only just joined the band of petitioners on the discovery that he is related to Miss Mason.

Maria Lepine left a fortune of £92,000 on her death. The sum is estimated with compound interest now to be worth two and a half million pounds.

The claim is based on the romantic assertion that Maria was not illegitimate, and that her parents were secretly married before her birth.

BEATEN BY THE COLD.

WOMAN CHANNEL SWIMMER IN TEARS.

Mrs. Corson, who entered the water at South Foreland at nine o'clock yesterday morning in an attempt to swim the Channel for the Dover Gold Cup, abandoned her effort when four miles from the French coast, after swimming for nine hours forty minutes.

She met with a lumpy sea and a strong tide in the afternoon. She was beaten by the cold. When she started the temperature of the water was 63 degrees, and she made splendid progress with her "trudgeon crawl." After a few hours, however, she had an attack of sickness, and a smart south-easterly breeze and rain squalls made matters anything but pleasant for the swimmer. At 1.45 she was about eight miles out and not making much drift, and with the assistance of the ebb tide, which set in about a quarter of an hour later, she made fine headway.

During the afternoon the wind swung round to the north-east, and knocked up a rough sea. She had another bad turn of sickness, and called out that the cold was benumbing her. At 4 o'clock the wind died away, and the sea became calmer. The swimmer now pulled round, and at 4.56 those in the accompanying boat gave her a cheer when she said that she felt fit, and was confident of success. Everybody was then in high spirits. As time went on, however, it was apparent that the attacks of sickness and cold had had their effect. When the French boat drew near the temperature of the water suddenly dropped to 59 degrees, and the sea again became choppy. Mrs. Corson once more complained bitterly of the cold, and cried. Captain Pearson, her pilot, and Mr. Billy Kellingley, her trainer, saw that only four miles from the French shore was victory almost within her grasp. It was useless for Mrs. Corson to carry on, and at 5.36 she was taken from the water shivering and nearly exhausted.

LATE NEWS.

BRITAIN'S DEBT.

CONVERSION LOAN SCHEME.

The Times, in a leading article, says :—Important financial operations by the Treasury were announced last evening. In the next twelve months about £4,500,000,000 of debt, in various forms, will fall due for repayment, including the balance of the first War Loan, bearing 3½ per cent., which was issued in November, 1914, at 95 per cent.

The Government wisely have decided to make forthwith a beginning with this formidable task by providing for the replacement of some of it before the autumn season for new issues begins in earnest and distracts attention from the most important financial problem before the nation. The first operation consists of an issue, for cash, of 4½ per cent. Treasury bonds, the repayment of which can be obtained in any year after sixteen months on twelve months' notice down to February 1st, 1934, when it is finally repayable.

The issue is to be made by tender, which is obviously the fairer method, since the price is then determined in open competition. It is true that a minimum price of £99 6s. has been fixed, but this is so much below the price of similar existing bonds that it provides an ample margin in which to test the level of British credit in terms of short securities. There is a scarcity of short-term bonds, and a good response is expected from the money market and other dealers in credit.

The object of this particular issue is to provide funds to repay the balance of the 5 per cent. and 4 per cent.—mainly 4—National War Bonds falling due on the 1st of next month. This balance amounts to between £60,000,000 and £70,000,000, and is held by those who have refused various conversion offers.

The second operation, the details of which will not be announced until the end of next week, will appeal to the private investor. It will consist of an offer of 3½ per cent. Conversion Loan to holders of the 3½ per cent. War Loan and of the second series of 5 and 4 per cent. National War Bonds falling due on March 1 and April 1 respectively. These maturities amount to something like £200,000,000. Many holders of the 5 per cent. National War Bonds will, no doubt, exercise their right of conversion into the 5 per cent. War Loan at the price of 95 in the first fortnight of next month, which will be their last opportunity.

But the more far-seeing among them will probably prefer the 3½ per cent. Conversion Loan; for the 5 per cent. War Loan cannot be regarded as anything but a short term security of the most undesirable kind, because it is repayable only at the option of the Government any time after June 1, 1929, on three months' notice. It is reasonably certain that when the conversion of the 5 per cent. War Loan is tackled conditions in the investment market will not be so favourable from the point of view of the investor as they are to-day.

PEACE IN INDUSTRY.

DISCREDITABLE MOVE BY TRADES UNION CONGRESS.

The Times, in a leading article, says :—The Trades Union Congress has burked the issue of industrial peace. It has resorted to a political evasion, and the manœuvre does it no credit. The President, in his address, had insisted that the question of industrial relations should be considered wholly as an industrial question, and that politicians should stand aside and not attempt to gain party capital out of a business which was the immediate concern of the partners in industry. The Secretary of the Congress declared on Sunday that they had had experience of the futility of dealing with this question as a political matter.

Futility, then, is the appropriate word to describe the action of the Congress yesterday. The Congress adopted a purely political resolution.

If, as the President said on Monday, the way to approach the subject of industrial peace is a direct exchange of practical views between representatives of the great organised bodies who have responsibility for the conduct of industry and know its problems firsthand, then the resolution of the Congress had nothing to do with the case. It was irrelevant. It was a resolution addressed exclusively to the Prime Minister as the head of a Government and of a party responsible for maintaining that Government in office. It failed to recognise that the Prime Minister, rising above party considerations, and eschewing political advantage, had suggested to the Representative Assembly of the Trade Union Movement that, in the interests of trade unionism itself, in the interests of industry, and in the interests of the country, it should take the strong and noble step of declaring its willingness to provide, in conjunction with the employers, the means of assuring peace in industry.

The Prime Minister gave expression to an earnest and urgent desire of the country as a whole, and only the purblindness of political opponents could attribute to him the pettiness that tainted Mr. Bevan's speech.

BOMB PLOT IN NEW YORK.

SIX ARRESTS: POLICE DISCOVERIES.

FROM REUTER'S CORRESPONDENT.

NEW YORK, Tuesday.

Since the bomb explosions in New York tubes last month nothing has caused so much excitement as the explosion which scared Brooklyn yesterday morning.

The details of the outrage and sensational discoveries which are claimed to have been made by the police are prominently displayed in all the morning's papers.

Even before the dust had settled over the scene of the explosion the police were already hot on the trail following up a number of clues.

Later in the day six persons—four Mexicans, a Cuban, and a Porto Rican—were taken into custody in connection with the affair.

According to the police a plant for manufacturing infernal machines was discovered in a drab tenement close to the scene of the explosion, and detectives are stated to have found there two partly completed time bombs and material sufficient to make ten others.

Six alarm clocks, a score of dry cell batteries, a quantity of shavings, and ball bearings were also seized.

A wooden box full of Anarchist literature in Spanish was confiscated, and the correspondence obtained by the police is held to indicate that two of the arrested men have just completed a tour throughout the United States in the interest of Anarchist propaganda.

Two maps of the tube system of New York, with circles around certain stations, are also stated to have fallen into the hands of the detectives.

SIR E. T. THACKERAY.

The Times announces the death of Colonel Sir Edward Talbot Thackeray, the sole surviving first cousin of W. M. Thackeray, and since the death in 1924 of Sir Dighton Probyn, the Senior V.C. among Army officers. He died at Garessio, Italy, aged 90. He belonged to a family long connected with India, and served as a Second Lieutenant in the Indian Mutiny campaign, and afterwards in the Afghan war, 1879. He retired in 1888.

MIDNIGHT FIRE IN HARBOUR.

THREE LIVES LOST.

A PLEASURE STEAMER BURNED OUT.

Only the prow of the Highland pleasure steamer Grenadier, which was burned out early yesterday morning, with the loss of three lives, is now visible above the water of Oban Harbour. The Grenadier, which was built in 1885, and is owned by Messrs. David MacBrayne, Ltd., of Glasgow, was lying at the North Pier, Oban, when, about 1 a.m., a fierce fire broke out on board, and spread rapidly throughout the ship.

THREE DEAD.

Heroic efforts were made to save the crew of the vessel, but so fierce were the flames and so dense the smoke, that the rescuers were driven back repeatedly, and had ultimately to leave three members of the crew to their fate.

The dead are :—

Captain Archibald MacArthur, one of the oldest masters in the service of Messrs. David MacBrayne, Limited, and a former master of the vessel.

Kenneth McRae, of Mull, the pantry boy, who left school only recently.

Horsburgh, a steward, who lived with his widowed mother at Dover street, Glasgow.

Four men named Kirkness, Stewart, Glen and Heseren were taken to hospital, where they are all reported to be progressing favourably.

So far nothing has been gathered as to the origin of the fire, but eye-witnesses are unanimous that the flames spread with amazing rapidity. Fortunately, the vessel was berthed at the water's edge, and when the townspeople were aroused, between one and two o'clock in the morning, by the screeching of sirens and the firing of rockets, there was a stampede for the quayside.

VISITORS AROUSED.

The Oban Fire Brigade was summoned, and no time was lost in rendering assistance, and many of the visitors, scantily clad, rushed from the adjoining hotels and boarding houses. The Grenadier was apparently ablaze from stem to stern, and dense volumes of smoke were pouring up the gangways.

Above the noise could be heard the cries of several members of the crew, who were trapped in the forecastle. Several voluntary workers dashed to the side with axes and hatchets, and endeavoured to force an entry into the forecastle by cutting through the port holes. The fire was discovered by Alexander Nicholson, a watchman, and he at once raised the alarm. Apparently the flames had sprung from the galley, and, thus, escape from that direction was barred. One of the crew, in an interview, said :—"There was no time to think of anything. It looked as if we might be trapped, and we dashed through the flames in what we thought was the direction of the gangway. We got out, but God knows how we managed it."

SHIP ABLAZE.

Dugald Cameron, of Millport, said that he and the second engineer were in the stern when they heard the alarm. There were only the two of them in a small cabin, and they were sound asleep.

"I went up the companion-way," he said, "and saw that the ship was ablaze, and I shouted to the engineer to come away and make the best of it. We shouted out for a small boat, as, with the fire travelling rapidly astern, our passage was blocked. The waiting seemed like hours, and at last we thought we were doomed. There was no boat to be seen, so we launched a life raft. It was not needed, however, as a boat came alongside with two injured stewards. That is how we got off."

Captain MacArthur, who retired from the command of the Grenadier a year ago, was one of the best-known skippers on the Clyde. He was accompanying Captain MacLean, the present master of the Grenadier, as an advisory officer on the route among the Western islands from Oban.

The Grenadier has been engaged in the Clyde passenger trade for many years, covering the West Highland route in summer and the Glasgow-Ardrishaig route in the winter.

AIRMEN IN THE SEA.

MACHINE WRECKED OFF VENTNOR.

Two airmen came down into the sea at Woody Bay, Ventnor, Isle of Wight, last evening. They were Mr. Dudley Watts, the pilot, of Brooklands, and Mr. W. T. Stone, the mechanic, of Southampton. The aviators were flying an Avro two-seater machine from Dusseldorf to Hythe, when their compass went wrong, and they flew aimlessly about until they came near the Isle of Wight.

As they were approaching the coast their petrol supply ran out, and they were forced to descend.

"The pilot tried to clear the boulders at Woody Bay," an eye-witness stated, "and in another ten seconds would have done so. Unfortunately the engine stopped, and the machine came down into the water.

"Both men jumped out and waded to the beach. The machine was at the mercy of the waves, and both wings were smashed as the aeroplane dashed against the rocks."

Both were uninjured, but the machine is a total wreck.

TO-DAY'S INDEX

	Page.
LEADING ARTICLES:	
An Eastern Locarno	6
Pioneers	6
The Ocean's Depths	6
Window-Dressing	6
ELECTION CAMPAIGN.	
Mr. Cosgrave's Wild Welcome	7
Last Night's Speeches	5-7
Points from Speeches	7
GENERAL:	
Another Atlantic Flight Begun	7
Britain's Debt	7
Battle with a Murderer	7
Bomb Plot in New York	7
Broadcasting Programmes	9
Irish Peer Claims £2,500,000	7
Obsolete Methods in Farming	11
Round the World Flight	7
Sale of Farm Produce	11
The Mystery of Life	11
Temperament and Intelligence	11
The League of Nations	8
Train and Steam Roller Collision	8
U.S. Markets	8
LETTER TO THE EDITOR:	
Omnibus Services in Dublin	6
FINANCIAL NEWS	4
MARKET REPORTS	11
SPORTING NEWS	10-11

THE LEAGUE OF NATIONS.

INTERVIEW WITH SIR A. CHAMBERLAIN

THE CANDIDATURE OF CANADA.

FROM REUTER'S CORRESPONDENT.

GENEVA, Tuesday.

Sir Austen Chamberlain replied very frankly to a number of questions put to him to-day by British newspaper correspondents.

Sir Austen said that on the opening day of the Assembly the officers were elected, and this was of some interest, as it gave rise, for the first time, to a vote on two candidates for the Presidency. The number of votes received by the defeated delegate, Count Mensdorff of Austria, clearly indicated that there was no personal animosity against him or his country. Perhaps this was a happy thing for once, as showing that the elections were not cut-and-dried affairs.

IRELAND'S LAST MOMENT DESIRE.

There were, continued Sir Austen, still the elections for membership of the Council. The present position was not quite definite, as it was not known exactly who were to be the candidates. There was one candidature of more interest than any other to the British Empire—that of Canada—and if the Dominion stood for the Council it would undoubtedly receive one of his votes. It was a matter of regret that at the 1926 Assembly Ireland's last-moment desire to stand as a candidate could not, in view of semi-engagements entered into at the time, be supported. "This time," said the Minister, "I am free, and will have great pleasure in supporting Canada."

EASTERN EUROPEAN SECURITY.

Questioned regarding the repeated reports of a new Polish proposal on the security question, Sir Austen said :—"The report that some draft scheme was handed to me in Paris is erroneous. I do not know if such a thing exists. The view I take is that there would be no advantage in proposing any fresh document or instrument for the general signature of members of the League on the question of security at this moment.

"We have already the security every member is given by the Covenant of the League. There are in respect of the boundaries of Eastern and Western Europe local agreements which increase that security, and by which the parties concerned give a most solemn undertaking not to resort to any act of aggression.

"I find it difficult to imagine what further security would be given by any fresh agreement, and hold that it would be the height of impolicy to seem to under-estimate the strength of the securities we already possess by creating a new one, which would add nothing in substance, and might, indeed, detract from the others.

"Whether the Assembly may desire to pass a resolution recommending, as did the Assembly last year, an extension of the agreements of Locarno to other parts of the world, and once again solemnly affirm its determination to maintain peace, I do not know Clearly, should any such resolution be proposed and be unanimously accepted—if such were the view of the other members of the League—I would gladly co-operate.

DISARMAMENT.

On the subject of disarmament, Sir Austen said that it was difficult to say anything at the present moment. He did not know in what form the question would be raised or how far it would be discussed in the assembly while he was present. The attitude of the British Government remained unchanged. Great Britain had set an example which, in respect to land forces, carried the limitation of armaments to the extreme point, compatible with her obligations. As for naval disarmament, just as Great Britain gladly co-operated in the limitations agreed to at Washington, so would she gladly have seen those limitations extended, both in respect to the classes of ships dealt with at Washington and of other classes not controlled by that agreement.

THE NAVAL CONFERENCE.

It had come as a great disappointment that the recent Geneva Naval Conference had failed to reach an agreement. Even that failure, however, might have had a good result in creating between the nations taking part a better understanding of one another's needs. They could say that they were nearer to an agreement than before the conference.

"The League's first duty," added the British Foreign Minister, "is the maintenance of peace, and the limitation of armaments is only important as it serves to maintain peace. I have always held with Lord Cecil that progress could only be slow. The first great conference on disarmament could not bring about a final complete scheme, but if it made a move we ought to be satisfied. Probably there will be many conferences before we reach the measure of disarmament we should like to see. Moral disarmament is of the essence of any disarmament at all. I am against the kind of feverish impatience which demands that we do something without knowing what is useful to be done. Let us be sure what we want before we insist on doing something."

EXCITING NIGHT SCENE IN THE LIFFEY.

RESCUED MAN DIES IN HOSPITAL.

A brave effort to save a man's life was made in Dublin last night, when Patrick Geraghty, of 27 City quay, jumped into the Liffey fully clothed to rescue a man from drowning. It was about 10 o'clock, when Geraghty, in the feeble light of the gas lamps, observed the man struggling in the water near Butt Bridge. He plunged into the water immediately, and kept the man afloat until a lifebuoy was thrown.

When both were hauled in to the quayside the Corporation ambulance took the rescued man to Sir Patrick Dun's Hospital, where he died later in the night. The name of the dead man is James Morrissey (66), of Gloucester street, a pedlar by trade.

BISHOP WELCOMED.

LONGFORD COUNTY COUNCIL'S ADDRESS.

The Most Rev. Dr. M'Namee, Bishop of Ardagh and Clonmacnoise, was presented with an address of welcome by the Longford County Council at the Bishop's House, Longford. The deputation consisted of Mr. H. Garahan, Chairman (outgoing T.D.); Mr. P. Cosgrove, Vice-Chairman; Senator F. MacGuinness and Mr. P. Doris, who were accompanied by the Secretary, Mr. E. Daly M'Cann.

The address mentioned that Longford County Council had established a scheme of university scholarships, also a scheme of scholarships from primary to secondary schools, and asked his lordship's assistance in making the scheme a success.

The Most Rev. Dr. M'Namee, in reply, assured the deputation that nothing would give him greater pleasure than to be of assistance to his new parishioners.

Addresses of welcome were also presented by the Longford Conference of St. Vincent de Paul and Granard Urbar Council.

EFFORT TO COLLECT RATES ON RATHLIN ISLAND.

RESIDENT APPOINTED.

Owing to the difficulty of collecting rates from the residents of Rathlin Island, the Antrim County Council, with the approval of the Northern Minister of Home Affairs, has decided to appoint a resident of the island collector of rates at a poundage rate of 2s. 6d. in the £. It was intimated that only £39 out of a total rate and arrears due up to September 30 next amounting to £203 had been collected.

The Rev. Edward Hugh Hammond, aged 65, Rector of Paddington, Devon, died in his drawing-room last Sunday while practising the hymns which he had selected for the Morning Service.

JUNIOR EXECUTIVE and CLERICAL OFFICERS (Male and Female). Examinations annually in July. Sixty successes were gained since March, 1925, at above exams. by students of SKERRY'S COLLEGE, 76 St. Stephen's Green, Dublin. BEST RESULT. Oral and Correspondence Classes.—(Advt.)

ELECTION SPEECHES.

(Continued from Page 5.)

CO. GALWAY.

HARD FACTS.

WHAT "ANOTHER ROUND" WOULD MEAN.

(FROM OUR REPORTER.)

ATHENRY, Tuesday.

Mr. P. J. Hogan, Minister for Lands and Agriculture, spoke at a meeting in Gort to-day, which was attended by many farmers, who had come into the town for the monthly fair. He was subjected to some slight interruptions, which he dealt with in his usual virile fashion.

Mr. Hogan said that everybody was asking why there should be another General Election. His answer to that was they had an election because the Government could not borrow money for land purchase, to lend to the farmers, for road work or any other purpose. Nobody would lend the Government money for two reasons. One was that the present Government had "no sort of a decent majority with which to carry on for three months; and the other—the important reason—was that if the Government were beaten, Mr. de Valera would come into power. No person who had any idea of the value of money would lend a single shilling to a Government dominated by Mr. de Valera, because of his record. He led the party that robbed the banks in the past, that caused the civil war, and that was responsible for the executions.

A 1926 THREAT.

When the national loan was issued three years ago Mr. de Valera said that if he came into power, he would never repay it. Five years ago Mr. de Valera said that he would never take the oath. He threw the country into a civil war that cost £30,000,000, and made blackguards of many decent young fellows rather than submit to the oath. No man who had to work for his money would lend him a penny.

A Voice—"His record is bad."

Mr. Hogan—"Yes; his record is bad. I want to ask you to do one thing. I want you to return de Valera with a big majority or to return us with a big majority. Do one thing or the other. If you want fight there is nothing like letting you have it. I want the country to call this bluff once for all. If the country is bent on fighting England, then there is no other way to settle it than to have a fight. Personally I would rather sell my cattle to England, and, so, too, I am sure, would the farmers.

What would happen suppose there was a fight to-morrow? If you called for volunteers from Fianna Fail to man the trenches, you would not get one. They only talk about fighting. They do not mean it. The men who did the fighting in this country when the English were here would have to come in again and clean up the mess. Meantime, what would happen while all the humbug was going on? Your markets would be stopped and your roads blocked. There would be no fairs; no prices for stock, and the ordinary decent men and women would have to pay the bill finally.

FIGHT NOT WANTED.

We do not want to fight with England again. We want to try—and this is most important—we want to see that what you sell you get paid for, and that what you buy you will get cheap. That is our policy, and if the farmers do not like it—well, let them vote against us. Do one thing or the other. But if you do not want another general election in three months, put in some party with a majority. Do not do as you did in the general election a couple of months ago.

If you like our party, put us in, but if you want fight and more of this nonsense from Mr. de Valera, put him in. I guarantee you this—that he will break more promises than he will keep. (Applause.)

At this stage an interrupter asked Mr. Hogan why he did not cut down the thousand a year salaries.

The Minister retorted: "I earned more money as a solicitor in County Galway, and I got it a lot easier."

Proceeding, Mr. Hogan said that since he took over the Department of Agriculture all the salaries of officials had been cut down by from 25 to 30 per cent., and the staff worked longer.

A Voice—How many got in without examination?

Mr. Hogan—None.

A Voice—How many of your friends are in without examination?

Mr. Hogan—That is a fair question. I had at least twenty friends and relatives in the Civil Service in 1922-1923, and where were they? In the Ministry of Defence—privates, captains and colonels in the Army that restored law and order. Some of them are dead to-day. We did not get so many letters then applying for selection boards. I did not get so many letters asking me to use my influence to get people into the Army.

COERCION ACT.

At this stage there were interruptions from a number of young men on the outskirts of the meeting, during which a man was heard shouting—"What about the Coercion Act?"

Mr. Hogan—What about the Coercion Act? He was again interrupted, but silenced the disturbers by saying—Anyone who wants trouble here to-day is going to get it. If there is a row here to-day, I will have five men on my side for every one that is howling. Anyone who wants fight will get plenty of it. I am proud to be here.

A Voice—Under protection.

Mr. Hogan—Under whose protection? The protection of your sons who are the police. I stand for every line of the Coercion Act. That Act is aimed at the assassin. No decent man minds the Coercion Act. He knows that if this cowardly gang of gunmen get their way, there would not be a shilling left safe in his pocket.

Continuing, Mr. Hogan said that when he was last in Gort he was asked about executions. There were some good men executed. But who executed them? Mr. de Valera, who urged them to fight for an oath that was an empty formula. The moment when his own political existence was at stake Mr. de Valera came in and took the oath. He walked in because he thought that he had won.

A Voice—Up Jinks.

I was in the Dail, said Mr. Hogan, and I saw the whole scene, and how he took his beating. We have out-generalled him all along the line. We beat him and his party in every move of the game. We have them on the run, and I ask you to keep them on the run. (Cheers.)

THE REFERENDUM.

FIRST THE OATH AND THEN THE TREATY.

Immediately after Mr. Hogan's meeting a Fianna Fail meeting was addressed on the other side of the square by Mr. Frank Fahy, who said that the passing of the Public Safety Act had placed his party in a dilemma. They could either allow it to be enforced, and so bring disaster to the country, or take the oath and enter the Dail and do what they could to prevent the Act from being enforced.

Although they hated the oath, they decided that it was better that they should take it, and that the country should be spared the disaster of further strife. He believed that by their action they had staved off disaster, with a prospect of getting peace, prosperity, and stability instead.

England, not Cumann na nGaedheal, was the enemy, and if Fianna Fail was returned to power no Irishman would be victimised or penalised for any action he had taken during the past. Ireland needed a spirit of brotherhood, and national progress could never be attained while they walked along different paths. Their object was not to have another scrap with England, because they believed that they would not be successful. Their first action would not be to smash the Treaty.

"If we go in," he declared, "we will put the question of the oath, and afterwards of Treaty, to the Irish people, by way of referendum. If the Irish people say that they want the oath abolished and the Treaty amended or rectified, we will go to England and say that it takes two parties to make a Treaty, and that this is the opinion of the Irish people on the Anglo-Irish Treaty. I do not believe that England's reply will be to declare war." (Cheers.)

His party, he said, was fighting the election on American dollars. Money had been subscribed in America to enable them to fight the last election, but they had the foresight not to spend it all. He preferred to fight it on money subscribed by the Irish in America than on money contributed by the Unionists and reactionary class in Ireland. The fact that Mr. J. J. Walsh had left the Government Party and that Captain Bryan Cooper had been adopted showed that it was in process of disintegration.

CO. CLARE.

A CLEAR ISSUE.

DECISIVE VOTE NEEDED.

Speaking at a Cumann na nGaedheal meeting at Clarecastle, Co. Clare, the Very Rev. Canon Burke, P.P., said that the issue before the people at the present time was more clear than it had been on the last occasion, when there had been a number of side issues, and as a result the people had been befogged and had not really known who to vote for. Now there were only two sides, and it was for the people to decide which side they would vote for. It would be a bad day for the farmers of Ireland if there was not a responsible Government. He expressed the hope that they would vote for ordered Government.

At a meeting at Newmarket-on-Fergus Professor Walshe, St. Flannan's College, said that the people should give a solid decision on this occasion, not a fickle one, as they did on the last occasion—a decision which would give the gunmen no chance. In the present election the choice was between peace and war, and Mr. de Valera's party had not told them whether they stood for war or not. He had a kite flying to-day which was totally different to the kite he had flown five years ago.

He told the people he would never take an oath to a foreign king, but all those promises had now been thrown to the wind, and he turned round and said that the oath was only an empty formula. According to his own words it was anything but that four years ago, when he said it was one of the most dangerous things ever brought into the country. On 15th September the electors would get a chance of telling de Valera that there was no place in Ireland for cowards and assassins, and he hoped the people would do that.

LONGFORD-WESTMEATH.

IF —.

WHAT FIANNA FAIL WILL DO FOR THE COUNTRY.

At a meeting under the auspices of Fianna Fail, held after the fair in Longford yesterday, Mr. James Victory (outgoing T.D.), a candidate, after giving the figures of taxation in other countries, said that that obtaining per head in the Free State was £9 6s. Mr. Cosgrave had represented to them that it was only £7 15s., but he appeared to leave out of that sum the Central Fund Services.

If Fianna Fail were returned at this election the Army would be reduced to a territorial force. "We," continued Mr. Victory, "intend to open up the financial relations question between England and ourselves, and we are prepared to take the findings of the Financial Relations Commission of 1896, and Clause 5 of the Treaty as terms of reference to adjust the financial relations. The land annuities could be held in the Irish Exchequer until such time as an arrangement could be arrived at. If a point arose on which there could not be any agreement, Fianna Fail would put the question to the country by means of a referendum, and upon the people would lie the responsibility of either paying the money or else holding it as belonging to Ireland.

Mr. J. J. Killane, ex-T.D. (another candidate) said that the cause of the general election was the fear of the Government that Ministers' salaries would be reduced to £1,000.

"If returned to power, "he went on Fianna Fail will agitate for immediate reductions in taxation, and will restore the shilling to the old age pensioners, and everything else with a view to making Ireland as prosperous as England. Foreigners will not be allowed to work in Ireland while Irishmen are unemployed. Irishmen will develop the Shannon scheme, and will sweep the streets of the cities instead of Germans and Belgians.. Unemployment will be non-existent, and emigration will be stopped." (Applause.)

THE FARMERS' PARTY.

At a meeting in Longford in support of the candidature of Mr. Hugh Garahan (outgoing Farmer T.D.), there was a large attendance of Farmers' Union delegates. Mr. John Kenny, Chairman, Co. Longford Farmers' Association, presided.

Mr. Garahan (candidate) pointed out that the death of Mr. Kevin O'Higgins had placed the Farmers' Party in an awkward position. Circumstances did not allow them to go into the question of national expenditure as they had intended, and by a unanimous vote the estimates were passed without discussion, on the understanding that matters could be raised at a later date.

Mr. L. H. Reynolds, County Councillor, said that the Fianna Fail Party were body and soul for Protection, and were a menace to the interests of the farmers.

FIANNA FAIL CRITICISM.

Mr. James J. Killane, ex-T.D. (Fianna Fail), at a meeting in Ballinamuck, strongly condemned the Farmers' Party policy, and said that Protection was the only hope of the farmers. The Farmers' Party were basing their programme in the present election campaign on an economic basis in national expenditure, but the people had not lost sight of the fact that when a twenty million Budget was presented by Mr. Blythe the Farmers' Party never questioned a figure in it or raised the least opposition. It was time, he said, to dispose of a party that misrepresented the name by which they professed to stand.

CORK.

CAPTAIN REDMOND'S "DISCOVERIES."

ANOTHER SOURCE OF "ENGLISH GOLD."

FROM OUR OWN CORRESPONDENT.

CORK, Tuesday.

Captain William Redmond opened the National League campaign here to-night, when he addressed his supporters in Patrick street. He devoted himself mainly to an attack on the "political persecution policy" of President Cosgrave's Government, which, he declared, was foreshadowed in the Public Safety Act, a measure which was framed, not to suppress murderers and potential murderers but for the suppression of their political opponents. The National Party, he said, was taking its stand on its declared policy of national appeasement, and reserved to itself complete freedom of action. "It has no entangling alliances," he said, "and never had, and it will continue to select its own methods as before."

ALONE THEY DID IT.

He claimed as two of the achievements of his party the entry of Fianna Fail into the Dail and the prevention of the enforcement of the Public Safety Act. Those were two very fine achievements, he thought, for a little party which had been only a few months in existence, and which had no time to complete its organisation, and their candidate, John Horgan, was in the forefront in the struggle, and played a prominent part in their councils.

President Cosgrave and his colleagues wanted predominance in perpetuity for themselves, and if they could not get it by methods of persuasion they had shown themselves active to secure it by methods of persecution. The National League resisted that effort of the Public Safety Act with such effect that the people of Ireland were to have a voice in the matter before the President's new edition of "Black-and-Tanism" was to be let loose. He warned them that if Ireland allowed herself now to be stampeded into trusting President Cosgrave with full power, his stupid and wicked policy of political persecution was sure to revive much of the terror and ruin of five or six years ago.

THE GOLDEN LEGEND—NEW VERSION.

Captain Redmond went on to refer to the resignation of Mr. J. J. Walsh, and gave as his explanation of that Minister's action that he had decided to get out while the going was good. Mr. Walsh, he declared, knew the feeling throughout the country, and saw the Government vote shrinking. He knew the resentment aroused by President Cosgrave's tame and obsequious acceptance of partition, and his fatal surrender of Ireland's right to financial restitution, and his letter made it quite clear that, in his belief, his colleagues had gone over, bag and baggage, to the Dublin Chamber of Commerce group and the little party of Anglophiles who worked with them.

"The money that party put up is largely English money," proceeded Captain Redmond. "It is money mainly intended to keep the Irish markets open and free for British manufacturers, and there is no doubt that those British manufacturers subscribe liberally through their commission agents and allied merchants to the funds which that party, or group, put up for the election expenses of Cuman na nGaedheal. It is now an open secret that financial support, partly English in origin and partly English in sympathy, has been heavy enough to weigh down the scale of the fiscal reform group which was in open opposition to it, and which was largely composed of Cork men.

A "SINISTER INFLUENCE."

Having attacked the Dublin Press for the "misrepresentation" of the National League, Captain Redmond referred to the "sinister influence exercised by this English ex-Lord Chancellor, who was once known as Galloper Smith in Carson's Orange army. The Earl of Birkenhead's careless patronage of our Irish Ministers, and his rather impertinent interference in our domestic Irish politics, show how close a touch he has been keeping ever since he helped to bluff and bamboo President Cosgrave into the fatal London agreement of December, 1925, which made partition permanent."

Mr. John Foley presided over the gathering, which, although of exceptional numbers, was not inspired with any degree of enthusiasm.

Captain Henry Harrison, who also spoke in favour of Mr. John Horgan's candidature, said that Captain Redmond had not thought it necessary to put himself on his defence for his recent actions in the Dail, as he was elected as leader of an independent party in opposition to the Government, and they had carried out that opposition.

The candidate spoke in support of his action in the Dail, and said that he was proud of what he had done.

Two further meetings were held at Blackpool and Market Hall, later in the evening.

EAST CORK.

LABOUR MEETING IN YOUGHAL.

A largely-attended meeting in support of the Labour candidate, Mr. Eamonn Lynch, was held in the Town Hall, Youghal, last night. Mr. J. Bennett, Vice-Chairman, Urban Council, presided.

Mr. F. J. Healy said that the Government rushed the election so that the Labour Party, instead of putting forward 50 or 60 candidates, were only able to put 28 or 30 into the field. He criticised the Government with regard to unemployment, extravagance, neglect of the fishing industry and housing.

Mr. Lynch said that the Government fixed a wage for the Shannon scheme, and set a headline for the rest of the country. The Government took from them practically all part in local administration. They shut up local workhouses and the country also, and down the old age pensions and the shilling was given to income tax payers who could easily afford it.

PROTECTION POLICY.

The Fianna Fail candidates, Messrs. Fitzgerald, Corry, Barry and Kent, addressed a meeting in Fermoy last Monday night.

Mr. John Barry said that he always stood by the working classes as well as the small farmer and shopkeeper. He appealed to them to cast their votes for Fianna Fail, and said that the ballot box for freeing Ireland was just as effective to-day as the bullets from the rifles of the boys of Kilmichael and others a few years ago. Fianna Fail had framed a protection policy for the country, and, if returned, they would put it into operation. They had also a Town Tenants Bill, which would give to every tenant the right to purchase his holding at a fair price, just as in the case of the farmer.

CO. KILDARE.

BACK TO 1922.

MR. DE VALERA AND CAUSE OF CIVIL WAR.

Mr. de Valera received a cordial welcome at a meeting in the Town Hall, Naas, last night. He said that after the Free State Government had the audacity to try to disenfranchise 450,000 electors, the attempt to put up a barrier against the majority of the electors by insisting that their representatives should swear that they would take the oath of allegiance was treachery to the Irish ideal. The Public Safety Act, which was now Free State law, would have been in operation now were it not that the Fianna Fail representatives had entered the Dail. The Government thought that in the confusion the election would give them the powers contained in the Act.

Referring to events which led up to civil war, Mr. de Valera said that in the part election of 1922 the Treaty was not an issue. They asked the people to return them irrespective of Treaty views as against other parties, in order that a Coalition Government could be set up and the dangers of civil war averted. The panel candidates were returned by a majority, but the number on that panel in favour of the Treaty outnumbered those against it. Mr. Lloyd George immediately saw his chance, and told the Provisional Government to drive the Republicans out of the Four Courts. The death of Sir Henry Wilson was made the excuse for the attack. Had they only waited for two days the old Dail would have met, and there would have been no civil war. The representatives of Dail Eireann were prevented from meeting, and when the High Court of the Republic was appealed to to compel the Speaker to summon Parliament, the Provisional Government disestablished the Republican Courts.

Those people had gone around calling themselves constitutionalists. They had never been constitutionalists. They broke the Constitution of Dail Eireann, just as to-day they were driving a coach and four through the Free State Constitution. When the events of those days were written by an unbiassed student of constitutional history it would be clearly shown that people who posed then as the regulars were irregulars.

Mr. de Valera, speaking at Athy last night, dealt with his economic policy. He said that out of sixty million pounds of imports thirty millions could be produced at home with a little organisation. If we could conserve our population the number would rise in a few years to 16,000,000. Every adult that left the country was a loss of from £500 to £1,000.

ROSCOMMON.

ANOTHER FIANNA FAIL STORY.

BEAVERBROOK FICTION DROPPED.

Speaking at a largely-attended meeting in Athlone last night, Sean Lemass said that, in the words of Mr. J. J. Walsh, the Government had gone bodily over to the most reactionary elements of the State. Mr. Walsh had the moral courage, which few of them had, to come out into the open and say that they were on the wrong road, and tell them to take the about-turn. He gave Mr. Walsh credit for that.

Father Malachy Brennan, Roscommon, who had been a member of the Executive Committee of Cumann na nGaedheal, had let in more light into the dark places. He said that, although Mr. Walsh had a majority of the delegates with him in Cumann na nGaedheal, he was turned down by his Ministerial colleagues.

Mr. Cosgrave spoke about the will of the people. By his present policy it appeared that he did not represent the will of even Cumann na nGaedheal. Mr. Cosgrave was the tool of a secret influence or society which forced him to disregard even the majority decision of his own party. He was not a free agent.

Among other recruits to the Cumann na nGaedheal Party were Mr. Fitzgerald-Kenny, who was always an Imperialist, and Mr. Martin McDonagh, Galway, a man who in 1916 demanded the arrest of certain individuals in Co. Galway who approved of the rising. Cumann na nGaedheal had also nominated Mr. Walter Beckett, a true-blue Imperialist, and Major Bryan Cooper, who said that he stood for the same principles to-day that he had worked for all his life. On the same platform with Major Cooper was Gearoid O'Sullivan, at one time the head centre of the I.R.B.

On Fianna Fail platforms throughout the country were men who a few months ago had been their political opponents, who had worn the uniform of the Free State Army, and who had fought against them on Irish battlefields. They were standing now for a true Irish policy and for a united and free Irish nation. Fianna Fail's aim was to abolish the memory of past dissensions and bitterness, and to achieve Irish unity, which was the first essential of national strength and progress. Imperialism had now come out into the open and unfurled its flag, and they should take up the challenge and answer it by defeating it.

In Cork Mr. Cosgrave promised to put into operation the Public Safety Act if he was returned to power. Republicans, Mr. Cosgrave said, must do their penance. That was a policy which inevitably must lead to disturbance, with so great political, unstability and industrial decay, and continuance of unemployment.

MONEY FROM MANUFACTURERS.

Mr. Cosgrave, the speaker went on, received money for the election campaign from English manufacturers. He (Mr. Lemass) had no proof of it, but, if these manufacturers were wise, they would put up the money to ensure Mr. Cosgrave's re-election, because he stood for the policy of an open port for the dumping of English goods in this country. In the past four years 281 factories were closed down in the country.

Mr. James Victory, candidate, said that, on the finding of the Financial Relations Commission of 1896, England owed Ireland £300,000,000 in respect of over-taxation. The Irish Government should withhold the land annuities until such time as the financial relations of the two countries were re-opened and adjusted.

Mr. Lemass subsequently addressed a meeting at Kilbeggan.

NOT SANCTIONED.

INDEPENDENT CANDIDATE'S SPEECH.

Mr. John Doran, Independent candidate for Roscommon, addressed a meeting of his supporters in the Harrison Hall, Roscommon, last night, and explained why he came before them as an Independent. He said that he had been selected unanimously at two meetings of the Cumann na nGaedheal Party, but for some reason he was not sanctioned in Dublin, although three others selected at the same time were. He could not understand why he should be opposed, and he considered it his duty to contest the election as an Independent.

He could assure them that he was no political acrobat. His politics were the same to-day as they always were. He would work in the interests of the country if returned to the Dail, and he would bind himself to no party or clique. He would do his best to put down jobbery and trickery of every description.

CO. WICKLOW.

CANDIDATURE OF MR. O'MAHONY.

SERIES OF MEETINGS.

Messrs. M. O'Mahony, B. O'Connor, W. Sears, M. M. Gleeson, and Professor Tierney held a series of successful meetings throughout West Wicklow. At Donard Mr. O'Mahony thanked his supporters, and asked for a renewal of their confidence. He was, he said, engaged at the moment in endeavouring to effect a friendly arrangement with the Forestry Department and the Government with regard to work in the district at Glen Imaal. He hoped to succeed in a manner satisfactory to the graziers and workers.

At Baltinglass, Mr. Gleeson, who presided, asked all Government supporters to vote solid for Mr. O'Mahony, who was working effectively and unostentatiously for the people's welfare.

Mr. B. O'Connor recalled the actions of Mr. de Valera after the signing of the Treaty up to the present. The issue now was : "De Valera or Cosgrave."

Professor Tierney, in the course of his address, met with some interruptions. The Guards stopped the disorder.

At Kiltegan a very large and representative gathering was addressed. Mr. O'Mahony defended the Public Safety Act.

Meetings also were held at Blessington and Valleymount.

FIANNA FAIL MEETING.

Speaking at a meeting in Rathdrum yesterday, Mr. Seán T. O'Kelly said that he was one of those who founded Sinn Féin with Griffith, and he went out in 1916 with Collins, Cosgrave, O'Higgins and others. In 1919 they established an Irish Parliament, of which he was Speaker, and with American interest and support they brought England to make terms. Despite the instructions given them, their delegates accepted the Treaty, put their names to it, and divided the country, leaving England with a control, power and influence equal to that which she had prior to 1916.

Replying to interruptions, he denied running down any men; but, unfortunately for them all and Ireland, those men disobeyed the orders of Dáil Eireann. His appeal was from one Irishman to another, whose interests were solely and wholly Ireland's, to be as loyal and patriotic as Feach MacHugh, O'Byrne and Michael Dwyer, to stand for Irish freedom, no matter what was the sacrifice, rather than hand over the country to the like of Major Bryan Cooper.

CO. WEXFORD.

LABOUR PARTY.

MR. CORISH ATTACKS THE GOVERNMENT.

The Labour Party opened its campaign in Co. Wexford last night with a meeting in Enniscorthy, which was addressed by the two candidates, Alderman R. Corish and Mr. James Shannon.

Alderman Corish said that Mr. Cosgrave was of the opinion that nobody could govern this country except himself and his gang. The Labour Party soon after the death of the much lamented Kevin O'Higgins, and after the Government had introduced what it called the Public Safety Bill, was approached by the Fianna Fail Party to find out if accommodation could be afforded to them, so that they could enter the Dail and stand with anyone in opposition to the Government, to keep it from sleeping the country in blood.

The Labour Party had no apology to make for being responsible to some extent for bringing Fianna Fail into the Dail.

The Labour Party was as independent now as ever. It had no alliance with Fianna Fail or the National League. So long as he remained in public life, no vote of his would break the Treaty or the Constitution, unless it was done in a constitutional manner. He voted for the Treaty in 1921, and had supported it since then. That was more than Mr. W. T. Cosgrave had done. Mr. Cosgrave had allowed the English representatives to drive a coach-and-four through the Treaty when it suited them to do so. Mr. Cosgrave talked about "an unholy alliance." Was there anything more unholy than Mr. Cosgrave's alliance with Major Bryan Cooper.

Messrs. Cosgrave, Blythe and McGilligan, the three Mussolinis, were the only persons responsible for throwing the country into the throes of a general election. The Government party was like a ship without a rudder. Mr. Kevin O'Higgins hit very hard sometimes, but he never hit below the belt. The Government party was rattling the unfortunate man's bones all over the country. He asked for votes for everybody in this election except the Government candidates.

CO. MONAGHAN.

MR. HASLETT'S CANDIDATURE.

Speaking at Clones on behalf of the candidature of Mr. Alexander Haslett, Independent candidate for Monaghan, Mr. M. E. Knight said that the question for the electors to decide was whether the country was going to be ruled by a Government which stood for law and order, or by a mongrel combination, under the influence of de Valera. He asked them to support Mr. Haslett, who had voted with the Government which had made life and property safe.

They wanted to see no more wars in Ireland, or rows with England, and they wanted to pay no more for destruction. As Protestants they claimed one of the three seats in Monaghan, and they would win it the same as the last time if their people voted. Last time their candidate received over 7,000 first preference votes, so that no more than 254 were had from the turn-over of the other seven candidates.

CHRIST CHURCH, MILTOWN-MALBAY.

The stained glass windows in Christ Church, Miltown-Malbay, were designed and made by James Watson and Sons, Art Works, Youghal, Co. Cork. They are most artistic in design, and beautiful in colouring. The east window is erected to the memory of Thomas Wise Browning by his widow, son, and daughter; the south window to the memory of Emily Browning by her daughter, Mrs. Harding; and the north window to the memory of George and Albert Browning by their brother, David Roche Browning.

U.S. MARKETS.

CHEAPEST MONEY FOR FOUR YEARS.

(REUTER'S TELEGRAMS.)

NEW YORK, Tuesday.

Stocks at the opening were strong. The low rate of new Government financing, with its implication of a prolonged ease in the monetary situation; predictions that the fall in the Railroad car loadings will exceed that of last year by 4 per cent.; the outlook for a steady increase in commercial activities, and the effect of cheap money, which is the lowest at this period for four years, contributed towards widespread buying. Over three score issues, comprising representative Industrials and Railroads, touched the year's best, many attaining "records." International Harvester advanced 17, Woolworth 7, and numerous others 3 to 6 points. The market closed strong. Government Bonds irregular. Railroad Bonds steady. The day's sales totalled 2,264,000 shares.

Money on call cosed steady at 3½ p.c. bid and 3¾ p.c. asked. Business throughout the day was concluded at 3¾ p.c. Sterling exchange steady. Silver ½c. up at 54⅞.

	Tues.	Sat.
Call Money	3½-3¾%	Nom.
Exchange on Lon.—60 days sight	4.81⅝	4.81⅝
Do do Demand Bills	4.85⅞	4.85⅞
Cable Transfers	4.86⅛	4.86⅛
Do. Montreal	4.86	4.86
Exchange Paris cable	3.97	3.97

Eng. Parity	Stocks	Tues.	Sat.
107⅞	Atchison, Topeka, Santa Fe	106⅞	104⅞
108⅛	Do. Pref.	107⅜	105⅜
128	Baltimore and Ohio	123⅛	121⅜
102⅜	Canadian Pacific	101	100¼
18	Chicago, Milwaukee & St. Paul	17⅜	17
94⅛	Chicago and North West	91⅞	90⅜
63⅛	Erie Shares	62	61¼
63⅝	Erie 1st Preferred	61⅝	60⅛
127⅞	Illinois Central	124	121⅞
152¼	Louisville and Nashville	148	145
48⅞	Missouri, Kansas, and Texas	47½	47¼
98	Missouri Pacific New	95⅝	92⅝
164⅞	New York C'tral & Hudson R.	160¼	158⅞
192⅛	Norfolk and West Com.	187½	186
90⅝	Northern Pacific Com.	88	86¾
67⅜	Pennsylvania Shares	65⅞	63
119⅞	Reading Shares	116⅜	115¾
42⅛	Do. Pref.	41⅝	41¼
126⅜	Southern Pacific	122⅝	121⅜
139⅝	Southern Railway	135⅛	136
190⅛	Union Pacific	189⅞	187⅛
84⅛	Do. Pref.	82	82
67¼	American Can. (New Stock)	65¼	65
180⅛	American Smelt. and Refining	175½	171⅞
47⅛	Anaconda Copper	46½	46½
—	Anglo-American Oil	—	—
66⅝	Bethlehem Steel Com. Stock	64⅞	62⅞
—	Brit.-American Tobacco Coupon	—	—
117⅛	New York Consolidated Gas	113⅞	114
144⅛	General Electric (New Stock)	144⅜	143¼
258⅛	General Motors (New)	252¼	250⅛
4⅝	Inter. Mer. Marine Com. Certs.	4⅝	4⅝
30¼	Do. Pref. Certs	30¼	30
32⅝	International Pet. of Canada	32	32⅛
122⅛	National Lead	119	114¾
49⅝	Pan-American Petroleum "B"	48¼	48¼
44⅜	Shell Transport and Trading	43¾	42⅞
26¾	Shell Union Oil Corp.	26⅞	26
52¼	U.S. Rubber	51	50
152	United States Steel Common	147¾	146
138⅞	Do. Pref.	135	135
—	Silver Commercial Bars	54⅛	54⅞
	BONDS.		
99⅛	Atch Top. New 4% Gen. Mort.	98⅞	97
81¼	Erie Rail. Gen. 4% Lien Bonds	79	78⅞
100⅝	Union Pacific 4% Bonds	97⅛	97⅛
111⅝	U.S. Steel 2nd Mort. 5% Bonds	108½	108⅜
107¼	U.K. 5½ per cent. Bonds, 1929	107⅝	—
108¼	Do. Do. 1937	105¼	105
109⅛	7 per cent. German Loan	106¾	106⅞
109⅛	U.S. Treas. 3¾ p.c. Bds., '46-56	106⅛	—

* Asked; † Ex div.; ‡ Ex interest; ‖ Ex rights.

MONTREAL STOCK EXCHANGE.

Eng. Equiv.	Stocks and Shares.	Closing Prices Tues.	Fri.
112⅛	Abitibi Power & Paper Co., Ltd	109⅝	108¼
30⅝	Asbestos Corp. of Canada, Ltd.	29⅛	29½
94⅝	Do. Pref.	92	92
191⅞	Brazilian T. L. & P. Co., Ltd.	186½	185⅝
3½	Brit. Empire Steel Corp., Ltd.	¾	¾
19½	Do. 1st Preference series B	19	19
1¾	Do. 2nd Preference	1¼	1¾
41¼	Brompton Pulp & Paper Co., Ltd	40½	41¼
183⅛	Canada Cement Co., Ltd.	178	182
122⅛	Canadian Cottons Co., Ltd.	120

FREE STATE CURRENCY COMMISSION: CIVIC WEEK.

A photograph taken at the Curragh Camp during the rehearsal of the historical pageant, which is to take place at Lansdowne road, Dublin, during Civic Week.

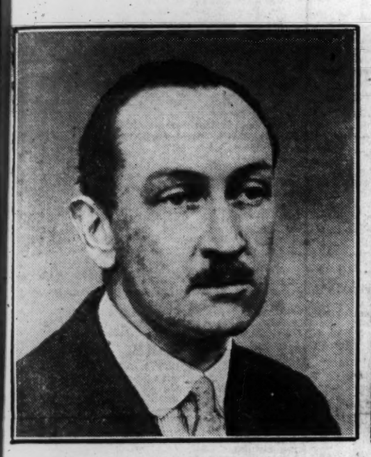

Captain A. R. S. Nutting, Governor of the Bank of Ireland, and Mr. F. J. Lillis, a director of the Munster and Leinster Bank, who, with Mr. J. J. O'Connell, a director of the National Bank, will represent the Irish banks on the Currency Commission.

Prince Carl and Princess Ingeborg of Sweden, parents of the Crown Princess Astrid of Belgium, who celebrated the thirtieth anniversary of their wedding last week.

Competitors for the Blue Circle Cup at the Woodbrook Golf Links, Bray. Front Row—N. S. MacNaughton and M. O'Keeffe. Second Row—R. H. McFerran, R. Thain, F. L. Martin (winner), J. A. O'Connell and A. B. MacNaughton. Back Row—M. McMahon, W. T. Chadwick, C. Moore, D. Leahy, R. Murdock, M. Parkhill, J. J. O'Kelly, W. P. Andrews and J. McGouran. —*Lafayette.*

A snowstorm has enabled visitors to Montreux to enjoy "winter" sports. A woman ski-ing in a summer frock.

A man was killed and fourteen other persons were injured when their char-à-banc overturned near Owning, Co. Kilkenny.

Baby's Food is Baby's Life!

There are two things a baby *must* have—nourishing food and lots of sleep. And the second is contained in the first, for the baby that is getting the right food only wakes at meal-times.

If you are feeding Baby yourself, taking a cup of hot Glaxo two or three times a day will improve both the quality and quantity of your milk. But if the breast-milk fails, avoid upsetting Baby by experimenting with this food and that. Give Glaxo, either in addition to your own milk, or as the sole food.

Glaxo not only builds bonnie babies but splendid sturdy children, too! That is why Glaxo is the Food which has been specially chosen for use in *five* Royal Nurseries.

Ask your Doctor!

Glaxo

"BUILDS BONNIE BABIES"

Before Baby comes, send for the helpful book, "A Cheerful Message." When Baby comes, you will need the revised Glaxo Baby Book. Write for either, enclosing 1½d. stamp for postage

GLAXO (DEPT. 166.) 56 OSNABURGH ST LONDON NW1 [209]

G.N.R

TRAVEL *by* RAIL

SPEED :: COMFORT :: PUNCTUALITY

DUBLIN and BELFAST

FIVE SERVICES DAILY (Sundays excepted).

	WEEK DAYS.					SUNDAYS.
	B.	L.R.	L.	L.R.	D.	L.R.
	a.m.	a.m.	a.m.	p.m.	p.m.	a.m.
DUBLIN dep.	6.40	9.15	11.30	3. 0	6.40	10.0
BELFAST arr.	9.10	11.50	2.30	5.35	9.25	1.15
	B.	L.R.	L.R.	D.	D.		L.R.
	a.m.	a.m.	p.m.	p.m.	p.m.	a.m.	p.m.
BELFAST dep.	7.45	10.15	2.20	5.30	7. 0	11.0	4.45
DUBLIN arr.	10.45	1.10	5.15	8. 5	10. 0	2.0	7.45

B.—Breakfast Car Express. L.R.—Light Refreshments served on this Train.
D.—Dining Car Express. L.—Luncheon Car Express.

FARES:

SINGLE:			RETURN:		
First Class.	Second Class.	Third Class.	First Class.	Second Class.	Third Class.
23 6	18 6	14 0	40 0	32 6	26 6
Week-end Return (issued on Saturdays and Sundays)			30 0	24 6	18 6

CHEAP TWO-DAY EXCURSION TICKETS are issued on WEDNESDAYS in both directions.

Dublin, September, 1927. J. B. STEPHENS, General Manager.

BROADCASTING.

TO-DAY

DUBLIN (2RN)—319.1 Metres.

1.30-2.0 p.m.—Weather Report and Gramophone Records. **6.30**—Uair i dTir na n-og. Lily O'Brennan, Cathal MacGarvey, Andy Dunne. **7.0**—Talk, "The Art of Camouflage applied to Cookery." **7.10**—Talk, "Wireless and Flap-ears," "Mac." **7.30**—Gaedhilg, Micheal O Maolain as Arainn. **7.45**—German, O. von Wenckstern. **8.0**—Ireland's Own Band. (1) Grand march, "La Reine de Saba" (Gounod), (2) Three Novelties—Valse Lente, "Shalimar" (H. Nicholls), intermezzo foxtrot, "Honolulu Song Bird" (Leslie and Stone), valse Lente, "Ting-a-Ling" (Brett and Little); (3) overture, "Der Zigeunerbaron" ("The Gipsy Baron") (Strauss). Bridie Moloney (mezzo-soprano)—"Smilin' Through" (A. A. Pun), "The Coulin" (H. Gheel), "Little Playmates" (E. Tuckfield), "Sing me a Song of the Morning" (H. Nicholls). Ireland's Own Band—(4) Three Woodland Dances: (a) "Dance of the Dryads," (b) "A Woodland Serenade," (c) "Fauns in the Forest" (Herbert E. Haines), (5) grand selection, "The Vagabond King" (Rudolf Friml), (6) euphonium solo, "In Cellar Cool" (F. D'Alquin) (soloist, Mr. J. Inskipp); (7) (a) Savoy American Medley, (b) Savoy Welsh Medley (D. Somers). Seamas de Schiaindioluin—Amhrain Ghaedhealacha. Ireland's Own Band—(8) selections, "Hibernian Bouquet" (arr. Kappey), (9) march, "The Jolly Airman" (P. B. Carver); finale, "Soldier's Song." **10.30**—Weather Forecast.

BELFAST (2BE)—306.1 Metres.

980 Kc.

12.0-1.0—Radio Quartet. **3.30**—Station Orchestra. Joseph Glass (baritone), Marjorie Brown (violoncello). **5.0**—Mr. Clifford Carter, "The Romance of Ulster"—I. **5.15**—Children. **6.0**—From London. **7.30**—Alice Moxon (soprano), Katie Goldsmith (violin). Pauline Barker (harp), Harry Dyson (flute). Augmented Station Orchestra. **9.0**—From London. **9.35**—Concert (continued). **10.30-11.0**—Dance music.

LONDON (2LO)—361.4 Metres. 830 Kc.

DAVENTRY (5XX)—1,604.3 Metres. 187 Kc.

10.30 (Daventry only)—Greenwich Time and Weather. **12.0**—London Radio Dance Band and Graham and Watty (entertainers). **1.0-2.0**—Orchestra. **3.0**—A Running Commentary on the St. Leger (relayed from Town Moor, Doncaster). Commentator, Mr. Geoffrey Gilbey, assisted by Mr. Quintin Gilbey. **3.30**—A Light Classical Concert. The Daventry String Quartet and Lily Zachner (soprano), Henry Luscombe (baritone), Alice Elieson ('cello). **5.15**—Children. **6.0**—An Organ Recital. **6.20**—Royal Horticultural Society Talk. **6.30**—Greenwich Time, Weather and News. **6.45**—Organ Recital (continued). **7.0**—Professor E. V. Appleton, "How Electricity is Made." **7.15**—The Suites of Handel, played by Gerda Nette. **7.30**—Variety. Sydney Nesbitt, Royal Hawaiian Orchestra. **8.0**—The Three Choirs Festival. Music by British Composers (relayed from Shire Hall, Hereford). **9.0**—Weather and News. **9.15**—M. Robert Saudek, "Character Reading from Handwriting." **9.30**—Shipping Forecast (Daventry only). **9.35-11.0**—A Musical Comedy Programme. Wireless Orchestra and Chorus. Olive Groves (soprano), Harold Kimberley (baritone).

DAVENTRY EXPERIMENTAL (5GB)—491.8 Metres.

610 Kc.

3.0—The Birmingham Pianoforte Quartet: Tom Jones (violin), Leonard Dennis ('cello), Arthur Kennedy (viola), Tom Bromley (pianoforte), Leslie Bennett (baritone). **4.0**—London Radio Dance Band, Winifred Doran, in Child Impersonations. H. R. Hull (pianist-composer). **5.45**—Children. **6.30**—Weather and News. **6.45**—Light Music: The Ernest Leggett London Octet. Aubrey Millward (baritone). **8.0**—Light Orchestral Music and Plays from Birmingham. **10.0**—Weather and News. **10.15-12.0**—Dance Music by The Cecilians.

BOURNEMOUTH (6BM)—326.1 Metres

920 Kc.

12.0-1.0—Gramophone Records. **4.0**—Orchestra. **5.15**—Children. **6.0**—From London. **9.35**—Station Octet. Constance Paulton (contralto), Bertha Waddell (Humorous Poems)

CARDIFF (5WA)—353 Metres.

850 Kc.

3.30—Station Trio. **4.15**—Dance Music. **4.45**—Topical Talk. **5.0**—Station Trio. **5.15**—Children. **6.0**—From London. **7.30**—Station Trio. **7.45**—Florence Smithson with Reginald Moore at the Piano. **8.0-11.0**—From London.

MANCHESTER (2ZY)—384.6 Metres.

780 Kc.

12.0-1.0—Gramophone Records. **3.30**—Station Octet. **4.0**—The Morecambe Municipal Military Band. **5.0**—Kenneth Purves (boy soprano). **5.15**—Children. **6.0**—Gramophone Records. **6.30**—From London. **7.30**—Band. The Ryecroft Vocal Society. **9.0**—From London. **9.35-11.0**—Station Orchestra. "The Cat Burglar." A Play in one Act by Houghton Townley.

NEWCASTLE (5NO)—315.5 Metres.

960 Kc.

12.0-1.0 — New Gramophone Records. **3.0**—Station Octet. May Osborne (mezzo-soprano). **4.15**—Music. **5.15**—Children. **6.0**—Mildred Forster (contralto). Arthur Harding (bass). **6.30**—From London. **7.30**—Band. **8.0**—Glimpses of the Past: St. Oswald at Bamburgh. **9.0-11.0**—From London.

LIVERPOOL (6LV)—297 Metres.

1,010 Kc.

5.15—Children. **6.0**—From London. **9.15**—Air Vice-Marshal Sir Sefton Branckner: "Air Development in Liverpool." **9.35-11.0**—From London.

GLASGOW (5SC)—405.4 Metres.

740 Kc.

12.0-1.0 — Gramophone Records. **3.15-3.35**—Broadcast to Schools. **3.55** — Dance Music. **4.15**—Old English Songs. Station Wireless Quartet. Betty Gould (soprano). **5.15** — Children. **5.58**—Weather Forecast for Farmers. **6.0**—Music. **6.20** — Mr. Dudley V. Howells: "Horticulture." **6.30**—From London. **6.45**—Juvenile Organisation Feature. **7.0**—From Dundee. **7.15**—From London. **9.35-11.0**—From Aberdeen.

The clasp "1927" to the King's Medal for the champion shot of the home forces has been won by Warrant Officer W. Jagger, 2nd Battalion, the King's Royal Rifle Corps, who won the medal in 1925.

corn

removed in 10 minutes

It took this gentleman 10 minutes with his feet in a Radox footbath—then his corn could be lifted out by the fingers: Read the letter.

"Dovedale road, Erdington,
" Birmingham.

"*I use Radox Salts—a tablespoonful to a gallon of hot water, and after soaking the feet for ten minutes, my corn could be plucked out easily by the finger and thumb. Also it allayed the inflammation which had arisen near the callous, and so softened the substance that it could be scraped off like potato peel.*

"6th August, 1927. "*ERNEST V. PAGE.*"

When you put your feet into a foot-bath containing Radox, the salts soften the hard outer layers of the corn and the oxygen which Radox liberates enters the pores and penetrates right to the root of the corn, which is thus loosened so that it may be lifted out bodily. Ask for Radox at your Chemists, price 1/6 per half-pound pink packet; 2/6 double quantity.

1/6

½-lb. Pink Packet.

Radox Bath Salts

Give your Feet that "Kruschen Feeling."

FRY'S CHOCOLATE CREAM TABLETS

2d

GOSSIP FROM THE COURSE.

ST. LEGER TO-DAY.

IRISH LOTS AT THE SALES.

FAIRWAY'S EASY WIN.

A TREBLE FOR RICHARDS.

FROM OUR TRAVELLING CORRESPONDENT.

DONCASTER, Tuesday Night.

Nothing strikingly eventful happened to inaugurate Doncaster to-day. Early in the morning Book Law galloped and she gave every satisfaction. She has done one of the best preparations that Taylor has ever given to a St. Leger candidate that has come from his stable, and her victory in the last of the classics to-morrow is looked forward to with great confidence. She is amiss to-day, but she was also amiss when she won at Ascot, at Chepstow and at Goodwood. The only two occasions when she was not was when she was beaten in the One Thousand Guineas and the Oaks.

From the morning work we passed on to the opening session of the yearling sales. They were not terribly exciting, and there were a good many lots sold at low prices, but even then many of them have fetched their value. There was money about for the good ones, and Mrs. Dennehy got 2,600 guineas for her Tetratema filly from a French bidder, while Sir John Rutherford gave 4,000 guineas for a Gainsborough colt from the Barretstown Castle Stud, the two highest priced lots of the morning coming from Irish studs.

On the course it was very sultry—an abnormal day indeed for September, and the light was bad. Richards started on his second hundred winners by taking the first race, the Fitzwilliam Selling Stakes, on Cragford, who was backed from 5 to 1 to less than half that price, and won by two lengths from Assam. The winner, for whom there was no bid, is trained by Captain Hogg for Mr. Pennant, and the same combination of owner, trainer and jockey won the other selling event with King's Parade, who beat Dark Lad by a length and a half.

RICHARDS'S THIRD SUCCESS.

Richards's third success was a more important one. He won the Great Yorkshire Handicap on Mrs. George Drummond's Orpiment mare, Seradella. Last year she had run well in the Ebor, where she was beaten by Pons Asinorum, and then came on to reverse the running with him in the Great Yorkshire. This year she has duplicated the performance. Following on San Vincente, who, at Manchester on Saturday, made the Ebor form with Pook look silly, she did the same thing with Lord Astor's colt to-day, for he finished as far behind her as he was in front of her at York, when he was second to Cap-a-Pie. After Seagain had led for a few hundred yards, Fridoline settled down and led the field into the straight. Three furlongs from home Seradella went to the front. Law and Order put up a spurt soon after, but it only carried her within two lengths of Seradella, who beat her easily. White Orb, who had always been well in the picture and ran a good race, was third, a length away, but Pons Asinorum did not run well, and again suggested that he has lost some of his form.

The Champagne Stakes was won very comfortably by Lord Derby's Fairway, who beat the Buchan filly, Nance, and the Hurry On colt, Cyclonic by two lengths and the same. I was a little disappointed with Fairway, for he showed no signs of having begun to fill out since he ran on the July course. He is still narrow and lathy, and unlike what his full brother Pharos was as a two-year-old. There is a good deal to like about him, however, especially his front, and his action is delightfully easy.

WON VERY EASILY.

Longish odds had to be laid on him, and although he had enjoyed the same signs of laziness that he has done in other races, and Weston had to keep on riding him, he won very easily, after being in front practically all the way. Cyclonic ran much better than he had done before, and this very imposing colt is evidently beginning to come to hand, and we may hear more of him later in the season.

As well as this winner Lord Derby had a couple of seconds in the course of the day. In the Doncaster High-Weight Handicap his Helter Skelter was only beaten a short head by last year's Cambridgeshire winner, Insight II. When he won that sensational race at Newmarket he was a 50 to 1 chance, and to-day he started at 20 to 1.

Bookmakers will now have models of Insight made in solid gold to remind them of a good friend. He was always going just a little too well for Helter Skelter, and Harry Beasley was able to keep him in front from half-way.

THACKERAY'S FIRST DEFEAT.

Lord Derby's Garnock was beaten three-parts of a length by Caryl, from Frank Hartigan's stable, in the Glasgow Nursery. The winner, a Lemberg filly, was in with bottom-weight, as the only form she had shown was a third, beaten seven lengths, to Glanlet at Pontefract, but she was able to make all the running. The hitherto unbeaten Thackeray sustained his first defeat of the season, failing to give the weight away, and Three Star, who was so much fancied, did not shine.

The last race of the day, the Clumber Maiden Plate, saw a runaway win for Mr. S. B. Joel's Beauharnais.

I cannot state a case for any of the candidates in the St. Leger to beat Book Law. If it is a strongly run race I do not think that Hot Night will stay the distance, and some Newmarket people scoff at the idea of his winning the St. Leger on the sort of light preparation he has had. I also cannot see Shian Mor staying the distance. The best that can be hoped of a couple of the others is that they will run into places. There are half-a-dozen at least who seem to have chances about equal of doing this. The St. Leger, being a law to itself, one can never be dogmatic about the probable result, but all the known factors point to the success of BOOK LAW. I hazard a guess that PRESTER JOHN and TATTOO will fill the other places. Both have done good preparations, and stay well. I am warned, indeed, that Tattoo will be found a greatly improved horse to-morrow.

The afternoon opens with the Cleveland Handicap, and here the best chance can be given to SUNDRY, the Ebor winner. CAP-A-PIE is to run for the Rufford Abbey Plate, and may win, with ADIEU as his most dangerous rival. In the Bradgate Park Nursery like best the change of UMSLOPAGAAS. YEOMANSTOWN should win the Tattersall Sale Stakes.

GALTEE MORE.

FORM HORSES

DONCASTER.

2. 0—Sundry.
2.30—Flying Phœnix.
3.15—Book Law, 1; Hot Night, 2; Shian Mor, 3.
3.50—Garden Cart.
4.20—Falko.
4.50—Cap-a-Pie.

Eclipse.

SPECIAL SELECTIONS FOR TO-DAY.

Westminster Gazette :—To-day's Best—Cap-a-Pie. Double—Sundry and Cap-a-Pie.
Daily Express :—Safety Bet—Book Law (each way) (nap). Double—Medal and Book Law.
Daily Mirror :—Double—Medal and Book Law (nap).
Daily Sketch :—Double—Medal and Lightning Artist.

DONCASTER MEETING.

FAIRWAY WINS THE CHAMPAGNE STAKES.

2.0—FITZWILLIAM SELLING STAKES of 5 sovs. each, with 200 sovs. added. 6 f.

Mr. A. Douglas Pennant's br. g. CRAGFORD, by Aldford—Nora Crag. 5, 8-13 ..... G. Richards 1
Mr. L. Brook's ASSAM, 5, 8-10 ...H. Wragg 2
Lord Allendale's VALDORE, 5, 9-2 ...F. Lane 3
Also ran—Holikoki (J. Leach), Rosebearty (H. Beasley), Hatamen (T. Weston), Trimace (F. Winter), Too Eager (J. Taylor), Lemurian (H. Leach), Tannenberg (C. Elliott), Razor (R. Perryman); Wykeham (R. Jones), Bright Land (C. Ray), Torbelle (Ireson), Naysan (J. Dines), Rose Gift (J. Caldwell). Off at 2.3. (Winner trained by Hogg.)

Betting—2 to 4 agst. CRAGFORD, 9 to 2 Holikoki, 6 to 1 Trimace, 10 to 1 Valdore, 100 to 8 each Bright Land, Razor and Wykeham, 100 to 6 Assam, 20 to 1 any other.

Won by two lengths; three-quarters of a length. Razor was fourth and Hatamen last.

There was no bid for the winner.

2.30—DONCASTER HIGH-WEIGHT HANDICAP, a plate of 400 sovs. 1 m.

Mr. A. K. Macomber's b. g. INSIGHT II., by Oversight—Court Dress, 6, 9-8 H. Beasley 1
Lord Derby's HELTER SKELTER, 4, 8-9 ..... T. Weston 2
Capt. J. G. R. Homfray's SANDDLAST, 6, 8-4 ..... G. Richards 3
Also ran—Gonedry (J. Leach), Frank Bare (J. Marshall), Playboy (B. Carslake), St. Jerome (J. Childs), Grand Flight (M. Beary), Sparks (R. James), Royal Falcon (H. Leach), Bright Bachelor (C. Elliott), Irish Eagle (A. Berry), Relation (F. Fox), Margarine (R. Robertson), Scotch Trout (A. Burns), Bold Buccaneer (S. Wragg), Niantic (G. Walsh). Off at 2.33. (Winner trained by Clout, France.)

Betting—7 to 2 each agst. Niantic and Playboy, 11 to 2 Frank Bare, 8 to 1 St. Jerome, 9 to 1 Helter Skelter, 100 to 8 each Sandblast and Relation, 20 to 1 INSIGHT II. or any other.

Won by a short head; two lengths. St. Jerome was fourth and Scotch Trout last.

3.0—CHAMPAGNE STAKES of 5 sovs. each, 15 sovs. extra if not struck out, and 10 sovs. more for starters, with 1,000 sovs. added. Two years old. 6 f.

Lord Derby's b c. FAIRWAY, by Phalaris—Scapa Flow. 9-0 ..... T. Weston 1
Mr. M. Fiehl's NANCE, 8-11 ..... M. Beary 2
Major J. S. Courtauld's CYCLONIC, 9-0 F. Lane 3
Sir A. Bailey's Orator-in-Law, 9-0 ..G. Richards 0
Mr. J. B. Joel's Broadwalk, 9-0 ...B. Carslake 0
Mr. S. Joel's Potocki, 9-0 ..... C. Winter 0
H.H. Aga Khan's Le Perroquet, 9-0 ..C. Starke 0
Lord Lonsdale's Diligencia, 9-0 ..... J. Childs 0
Mr. C. W. S. Whitburn's Scintillation, 9-0 ..... J. Leach 0

Off at 3.0. (Winner trained by F. Butters.)

Betting—9 to 4 on FAIRWAY, 100 to 15 agst. Broadwalk, 100 to 7 each Orator-in-Law and Nance, 100 to 6 Cyclonic, 25 to 1 any other.

Apart from Potocki, who lost half a dozen lengths, the field struck off on equal terms. Broadwalk had a slight lead of Cyclonic, Fairway, Nance and Orator-in-Law, for two furlongs, when Fairway took up the running from Broadwalk and Nance. The last-named became second in the last furlong, but failed to close with Fairway, who won by two lengths; same distance separated second and third. Broadwalk was fourth, Orator-in-Law fifth, Diligencia sixth, Scintillation seventh, and Potocki last. Time—1 min. 15 secs.

3.30—STAND SELLING HIGH-WEIGHT H'CAP, a plate of 200 sovs. 1¼ m.

Mr. A. Douglas-Pennant's ch. g. KING'S PARADE, by Gradel—Parade—Mirella, 5, 8-9 ..... G. Richards 1
Mr. V. Smyth's DARK LAD, 3, 8-3 G. Hulme 2
Captain M. Weyland's DESPATCH, 6, 8-10 ..... B. Carslake 3
Also ran—Shimmering (H. Wright), Laughter Tor (R. Jones), Darragh (H. Stone), Bicarbonate (C. Smirke), Theology (M. Beary), Turpin (R. James), Flavius (E. Forsyth), Repertoire (C. Ray), Nil Simille (J. Kirby), Simkin (C. Brown), Spinning Still (D. Jones), High Spray (F. Lane), Kelvin (A. Wragg), Binks (S. Wragg). Off 3.31. (Winner trained by Hogg.)

Betting—6 to 5 agst. KING'S PARADE, 5 to 1 Despatch, 6 to 1 Repertoire, 10 to 1 Theology, 100 to 8 Dark Lad, 100 to 6 each Binks and Bicarbonate, 25 to 1 any other.

Won by length and a half; half a length. Binks was fourth and Shimmering last.

The winner was bought in for 150 gns.

4.5—GREAT YORKSHIRE HANDICAP, a plate of 1,300 sovs. About 1 m. 6 f. 132 yds.

Mrs. G. H. Drummond's b. m. SERADELLA, by Orpiment—Catch (Cross, 5, 8-3 G. Richards 1
Mr. M. Field's LAW AND ORDER, 4, 7-1 ..... S. Wragg 2
Mr. W. Barnett's WHITE ORB, 4, 7-10 ..... J. Caldwell 3
Mr. S. Joel's Pons Asinorum, 5, 9-0 F. Winter 0
Mr. A. K. Macomber's Masked Ruler, 4, 8-8 ..... H. Beasley 0
Mr. W. M. G. Singer's Grassmoor, 4, 7-11 F. Fox 0
M. E. de St. Alary's Nonchaland, 6, 7-5 A. Burns 0
Lord Beaverbrook's Alacrity, 4, 7-3 H. Southey 0
Lord Rosebery's Fridoline, 3, 7-3 J. Sirett 0
Lord Astor's Poet, 3, 7-1 ..... K. Robertson 0
Mr. E. Hood's Border Minstrel, 4, 7-8 T. Weston 0
Mr. J. B. Leigh's Gipsy King, 3, 6-11 W. Alford 0
Lord Derby's Composure, 3, 6-11 W. Freeman 0
Sir H. Meux's The Brown Talisman, 3, 6-7 ..... A. Berry 0
Mr. O. Buston's Seagain, 3, 6-6 ..... A. Wragg 0

Off at 4.6. (Winner trained by F. Darling.)

Betting—2 to 1 agst. SERADELLA, 6 to 1 Pons Asinorum, 7 to 1 each White Orb and Seagain, 8 to 1 Grassmoor, 9 to 1 Poet, 10 to 1 each Border Minstrel and Gipsy King, 100 to 8 Nonchalant, 100 to 6 Composure, 20 to 1 any other.

Seradella was first away from Seagain, Fridoline, White Orb, Composure and The Brown Talisman, with Gipsy King last. After going two furlongs Fridoline went on, and was followed by Border Minstrel, Seradella, The Brown Talisman, White Orb and Grassmoor. In the straight both Fridoline and Border Minstrel were under pressure to keep the lead, and were soon passed by Seradella, who was attended by White Orb, Law and Order, Poet, Grassmoor and The Brown Talisman. Running on under pressure in the last furlong, Seradella resisted White Orb, and won by two lengths; one length separated second and third. Grassmoor was fourth, Seagain fifth, Poet sixth, The Brown Talisman seventh, Pons Asinorum eighth, Composure ninth, Fridoline tenth, Masked Ruler eleventh, Nonchalant twelfth, Alacrity thirteenth, and Gipsy King last.

4.40—GLASGOW NURSERY HANDICAP, a plate of 250 sovs. 5 f.

Mr. V. T. Thompson's b. f. CARYL, by Lemberg—Santa Catalina, 6-8 ..... A. Wragg 1
Lord Derby's GARNOCK, 8-2 ..... T. Weston 2
Capt. R. B. Brassey's GRAND DAY, 7-6 ..... Burns 3
Also ran—Thackeray (C. Smirke), Puisne C. (Elliott), Three Star II. (F. Fox), Treasure Island (H. Beary), Glide (J. Dines), Tearle (G. Walsh), Triple Queen colt (G. Baines), O'Donnell (G. Richards), Euphrosyne (S. Wragg), Clarvis (Braithwaite), Taggiemire (A. Broady), Winslow (A. Lowe), Miss Pamela (K. Robertson), Royal Outing (Williams), Water Tot (B. Southey), Elcot (Bentley). Off 4.41 (Winner trained by F. Hartigan.)

Betting—3 to 1 agst. Three Star II., 5 to 1 O'Donnell, 100 to 15 Thackeray, 7 to 1 Garnock, 10 to 1 each Puisne, Glide and Euphrosyne, 100 to 8 each CARYL and Grand Day, 100 to 7 Treasure Island, 25 to 1 any other.

Won by three-quarters of a length; same. Puisne was fourth and Miss Pamela last.

5.10—CLUMBER MAIDEN PLATE of 200 sovs. 1 m.

Mr S. Joel's b f. BEAUHARNAIS, by Soranus—St. Josephine, 3, 8-6 ..... F. Winter 1
Lady Ludlow's LINATORA, 2, 8-6 ...C. Elliott 2
Lord Londonderry's BRUNETTE, 3, 8-6 ..... S. Wragg 3

Also ran—Brighadero (R. Perryman), Eagle Rock (H. Jelliss), Hafiz (F. Fox), Scarborough (M. Beary), Somnus (J. Marshall), Zoad (C. Smirke), Fairy Queen (C. Sones). Off 5.11. (Winner trained by Earl.)

Betting—13 to 8 agst. Eagle Rock, 5 to 1 Somnus, 11 to 2 BEAUCHARNIS, 8 to 1 each Zoad and Brighadero, 10 to 1 Linatora, 100 to 8 brunette, 20 to 1 any other.

Won by eight lengths; half a length. Eagle Rock was fourth and Scarborough last.

OFFICIAL SCRATCHINGS.

Doncaster St. Leger Stakes—Arran Chief at 1.43 p.m. Monday; Damon at 4.45 p.m. Monday.
Cambridgeshire Stakes—White Maize at 10 p.m. Monday.
Newbury Autumn Cup—La Dounirière at 9 a.m. yesterday.

DONCASTER MEETING.
Tattersall Sale Stakes—Rose Willow colt.
Champagne Stakes—Silver Lute, Double Pay.
Rufford Abbey Handicap—Paris Flight.
Cleveland Three Years Old Handicap—Clatter.
Rous Plate—Silver Sue.
Wharncliffe Handicap—Clatter.
Scarborough Stakes—Buchan Arms.
Princess Mary Stakes—Frankly.
Prince of Wales's Nursery Handicap—Silver Sue.
Doncaster engagements—St. Benedicta.

LANARK MEETING.
Trabourn Handicap—Joyous Greeting.
Foulden Handicap—Nightdew.
Wishaw Selling Handicap—Spale.
Lamington Selling Handicap—The Lucky Dream.
Douglas Nursery Handicap—Orient.

MISCELLANEOUS.
Budbrook Selling Nursery Handicap, Warwick—Pandora's Box.
Durham Handicap, Great Yarmouth—Paris Flight.
Highclere Nursery Handicap, Newbury—Silver Lute.
Ivor Nursery Handicap, Windsor—Arch Druid.
Portland Nursery Handicap, Bogside—Droscra.
Jockey Club Cup, Newmarket—Tiger Hill.
Windsor Handicap—Lordland.
Finsbury Handicap, Alexandra Park—Vittoria.
Hornsey Two Years Old Plate, Alexandra Park—Radio.

All engagements in Mr. F. T. Halse's name—Rob. The Grinder.
All published handicaps—Plimsol.
All engagements—Aramis, Mellifont, Templestowe.

THE ULSTER GRAND PRIX.

See to-day's issue of the "IRISH CYCLIST and MOTOR CYCLIST" for a well illustrated, critical report. All newsagents—One Penny.—Mecredy, Percy and Co., Ltd., 54 Upper Sackville street, Dublin.—(Advt.)

DONCASTER TO-DAY:

PROBABLE RUNNERS AND BETTING.

SELECTIONS.

Cleveland Handicap—Medal.
Milton Selling—Pheidon.*
St. Leger—Shian Mor, 1; Hot Night, 2; Book Law, 3.
Bradgate Park Nursery—Kentish Plover.
Tattersall Sale Stakes—Falko.
Rufford Abbey Handicap—Adieu.

DOUBLE—Pheidon and Falko.

2.0—CLEVELAND HANDICAP of 600 sovs. Second receives 80 sovs and third 35 sovs. 1m. st. lb.

ALBANIAN (Mrs. Chester Beatty) Dundas 9 0
BISQUINE (Baron Baeyens) (7lb. ex.) ..... MacColl 8 12
FANCY FREE (Lord Wimborne) ...J. Jarvis 8 11
POMMARIA (Mr. A. C. E. Howeson) ..... W. Nightingall 8 9
MEDAL (Mrs. T. Carthew) .....Wootton 8 8
SUNDRY (Lord Howard de Walden) ..... D. Waugh 8 8
VOICE BOX (Sir H. Cunliffe-Owen) ..... O. Bell 8 8
SUNDERLAD (Mr. Sol. Joel) ..... Earl 8 6
HUNT THE SLIPPER (Capt. C. Boyd-Rochfort) .....Boyd-Rochfort 8 6
HERA (Sir William Cooke) ..... Platt 8 5
BRIGHT BACHELOR (Mr. C. W. Gordon) ..... T. Weston 2
..... J. Jarvis 8 3
CAUSTIC (Mr. Noel H. Walker) H. Leader 8 3
LANSON (Mr. D. Gould) .....E. J. Calling 8 3
ROSE RED (Lord Derby) ..... Frank Butters 8 3
ORIENTAL KNIGHT (Mr. H Pulitzer) ..... Barling 8 5
..... S. Darling 8 1
ALAN (Sir Abe Bailey) ..... R. Day 8 0
WHITE MAIZE (Mr. H. R. Lawrence) ..... Cundell 8 0
BY-WORD (Mr. R. Day) .....R. Day 7 13
DAZZLER (Mr. F. J. Benson) (7lb. ex.) ..... E. Wilson 7 13
FARAWAY (Baron F. de Tuyll) F. Hartigan 7 9
ABBOT'S SON (Mr. H. Mollekin) M. Vasey 7 9
KILCHO (Sir Walter Gilbey) .....T. Cannon 7 7
GALADEER (Mrs. J. B. Walker) Whitaker 7 6

Form.	Probable Starters and Jockeys.	Betting Forecast.
002	ALBANIAN ..... R. James	6/1
310	FANCY FREE	
001	BISQUINE ..... Elliott	3/1
014	SUNDRY ..... G. Richards	5/1
100	SAPOR ..... Jelliss	9/1
004	CAUSTIC ..... H. Leach	100/6
432	LANSON ..... R. Jones	100/8
100	ORIENTAL KNIGHT ..... Marshall	100/6
000	ALAN ..... Dines	100/6
200	BY-WORD ..... Evans	100/6
000	ABBOT'S SON ..... Braithwaite	20/1
000	GALADEER ..... A. Burns	20/1
134	POMMARIA ..... Perryman	100/8
002	MEDAL ..... Smirke	7/2
010	VOICE BOX ..... Donoghue	10/1
000	HERA ..... Beary	20/1
000	WHITE MAIZE ..... Grassick	30/1
002	FARAWAY ..... Fox	100/8
001	ELCHO ..... Sirett	8/1

2.30—MILTON SELLING PLATE of 400 sovs. Second saves entry. 5 f. Age st. lb.

PHEIDON (Sir D. Broughton) ..... Farquharson 4 8 7
FLYING PHOENIX (Mr. H. L. Colling) ..... Owner 5 8 7
GLIDING ORB (Sir Abe Bailey) ..... R. Day 4 8 7
LUCKY SON (Mrs. Gimmell) D. Taylor 5 8 7
GULISTAN (Capt. R. Broadley) Waldron 6 8 7
CYNOS (Major T. N. Bardwell) ..... D. Waugh 8 8
ASSAM (Mr. L. Brook) ..... F. Hartigan 8 8 7
MERRIMENT (Sir F. Eley) ..... F. Scott 6 8 7
TRIMACE (Mr. Sol Joel) ..... Earl 4 8 7
RUBIES (Mr. P. D. Cazalet) ..... Owner 3 8 5
TERITUS (Mr. J. Shillingford) ..... O'Sullivan 3 8 5
PRESTO (Mr. S. W. Beer) ..... Leach, jun. 3 8 5
PLOVER (Mr. G. Crabtree) .....Pollock 3 8 5
IRISH NOTE (Mr. T. B. Vaughan) ..... Watts 4 8 4
THAMYRIS (Mr. H. Tait) .....Skelton 6 8 4
REAL ESTATE (Mr. J. G. Phillips) ..... William Griggs 4 8 4
LADY CLARA (Mr. T. Davidson) ..... M. Vasey a 8 4
ARDSCULL (Mr. F. B. Rhodes) ....Flynn a 8 4
BATTERY SMOKE (Mr. H. Mollekin) ..... Gooch 4 8 5
BONNY BLINK (Mr. A. T. Reader) ..... D. Taylor a 8 4
..... Owner 3 8 2
ORIENT (Mr. A. Nalton) ..... Grassick 3 8 0
EAGLEY (Mr. J. Hamer) .....Botterill 2 7 0
OPAL (Mr. J. A. Hirst) .....R. W. Colling 2 7 0
TILLY (Mr. E. G. de Mestre) .....Owner 2 7 0

Form.	Probable Starters and Jockeys.	Betting Forecast.
240	LUCKY SON ..... G. Richards	10/1
101	GULISTAN ..... H. Wragg	10/1
242	ASSAM ..... S. Wragg	10/1
200	CYNOS ..... H. Beasley	3/1
000	MERRIMENT ..... Donoghue	9/1
000	TRIMACE ..... Winter	10/1
331	PHEIDON ..... Carey	4/1
231	FLYING PHŒNIX ..... J. Leach	6/1
003	GLIDING ORB ..... Carslake	100/8
000	RUBIES PEG ..... Parker	20/1
000	TERTIUS	20/1
413	PLOVER ..... E. Fox	100/8
000	PRESTO ..... H. Leach	6/1
103	BATTERY SMOKE ..... J. Taylor	10/1
0	IRISH NOTE ..... Jelliss	10/1
433	THAMYRIS ..... Weston	100/7
2	REAL ESTATE ..... Jelliss	100/7
300	LADY CLARA ..... Forsyth	20/1
201	ARDSCULL ..... Reay	20/1
200	OPAL ..... Morris	20/1
020	GAY GOSHAWK ..... F. Field	20/1
000	BONNY BLINK ..... Topping	20/1
	..... Dines	100/8

3.15—ST. LEGER STAKES of 5 sovs. each. 20 sovs ex. if not struck out by the first Tuesday in July, 1926. 25 sovs. more if not struck out by the last Tuesday in March, 1927, and 50 sovs. in addition if not struck out by the Tuesday in the week before running, with 1,000 sovs. added. Breeder of winner 500 sovs., owner of second 300 sovs., and owner of third 200 sovs. 1 m. 6 f. 132 yds. st. lb.

BARALONG (Mr. A. R. Cox) ..... A. Taylor 9 0
BLUE BOY (Ld. Woolavington) F. Darling 9 0
BUCKFAST (Mr. R. D. Cohen) ..... R. Day 9 0
CALENDINE (Ld. Woolavington) ..... Darling 9 0
CAPORAL (Mr. J. de Rothschild) ..... Jarvis 9 0
GIPSY KING (Mr. J. B. Leigh) C. Leader 9 0
HOT NIGHT (Sir Victor Sassoon) Crawford 9 0
HUGO (Mr. Lindsay Lysaght) .....Watts 9 0
MAIDSTONE (Mr. W. H. Hirst) H. W. Colling 9 0
MARIO (H.H. Aga Khan) .....R. Dawson 9 0
PRESTER JOHN (Dowager Lady Nunburnholme) ..... Boyd-Rochfort 9 0
RESTIGOUCHE (Ld. Beaverbrook) C. Elliott 9 0
SHIAN MOR (Maj. J. S. Courtauld) B. Jarvis 9 0
SILVERSTEAD (Mr. C. Richards) ..... Cottrill 9 0

3.50—BRADGATE PARK NURSERY of 250 sovs. Second receives 25 sovs. and third 10 sovs. 6 f. st. lb.

ROTHERHILL (Mr. H. B. King) Leach, jun. 9 0
RISEN STAR (Lady Bradford) .....Turner 8 6
SELF STARTER (Mrs. Stafford) ..... Jarvis 8 4
MARA (Lord Carnarvon) ..... R. Dawson 8 4
DARIAN (Mr. G. E. D. Langley) J. Cannon 8 4
WOOLHAMPTON (Sir Hugo Cunliffe-Owen) ..... O. Bell 9 4
SIX WHEELER (Mr. H. F. Clayton) ..... G. Armstrong 8 3
STAR OF AFRICA (Mr. M. Vasey) ..... Vasey 8 3
THIRLMERE (Lord Derby) Frank Butters 8 3
TENACE (Mr. S. Wootton) .....Wootton 8 1
LADY ARGOS G., by Mount William (Sir Lewis Richardson) ..... G. Sadler 8 1
PORTHOLE (Mr. Sol. Joel) ..... Barling 7 11
CROWNDALE (Lord Glanely) ..... Hogg 7 13
UMSLOPAGAAS (Mr. H. Stobart) ..... R. W. Colling 7 11
CELANDINE C., by Galloper Light (Mr. H. Gretton) ..... Moreton 7 11
GARDEN CART (Maj. McCalmont) ...Persse 7 11
SIMONA C., by Tamar (Mr. H. H. Benjamin) ..... Barling 7 11
DELPH (Sir Abe Bailey) ..... R. Day 7 11
ALWOODLEY (Lord Lascelles) ...W. Jarvis 7 10
KENTISH PLOVER (Mr. W. M. Cazalet) ..... A. Taylor 7 10
BLACK RAY F., by Sunstar (Mr. Marshall Field) ..... Boyd-Rochford 7 10
TETRAD (Lady Cunliffe-Owen) Leach, sen. 7 10
SQUARE LASS C., by Battle-Axe (Miss A. Webster) ..... McCormack 7 9
BRAISANTE (Mr. H. H. Golightly) ..... Golightly 7 9
STAR OF SPAIN (Lady Alwyne Compton-Vyner) ..... Cole 7 8
DUSKY QUEEN (Sir Abe Bailey) ..... R. Day 7 7
ACILLA (Maj. D. McCalmont) ..... Persse 7 7
TALMA (Sir Frederick Eley) ..... F. Scott 7 7
TROUTFORD (Mr. G. B. Robinson) ..... Hanshaw 7 7
NORTHWARD (Mrs. Wallace) .....Larkin 7 6
SLEEPY LAD (Lady Ludlow) .....Watts 7 6
TIME FLIES C., by Sunfair (Sir J. Buchanan-Jardine) ..... Leach, sen. 7 6
BRIMBLECOMBE (Mr. J. P. Earnshaw) ..... Reader 7 5
NEWBURY (Mr. R. D. Cohen) .....R. Day 7 5
HALF-SHAW F., by Torelore (Mr. R. J. Hughes) ..... R. J. Colling 7 4
SOLUTION (Mr. H. F. Clayton) ..... F. Armstrong 7 4

Form.	Probable Starters and Jockeys.	Betting Forecast.
213	ROTHERHILL ..... J. Leach	9/1
331	RISEN STAR ..... R. Dick	100/8
232	SELF-STARTER	100/8
004	MARA ..... Fox	20/1
013	DARIAN ..... Perryman	20/1
040	SIX-WHEELER ..... C. Ray	100/6
140	STAR OF AFRICA ..... Forsyth	100/6
400	THIRLMERE ..... Weston	10/1
430	TENACE ..... Smirke	10/1
20	LADY ARGOS G. ..... Beary	100/7
030	SILVER ARGOS	20/1
001	TALFA ..... Donoghue	10/1
100	PORTHOLE ..... R. Jones	10/1
323	UMSLOPAGAAS ..... H. Wragg	8/1
002	GARDEN CART ..... F. Beasley	7/1
003	SIMONA C. ..... Jelliss	10/1
000	DELPH ..... Dines	20/1
003	KENTISH PLOVER ..... G. Richards	7/2
000	TETRAD ..... H. Leach	100/7
000	SQUARE LASS C. ..... Parker	20/1
400	BRAISANTE ..... Sherry	20/1
400	STAR OF SPAIN ..... Tompkins	100/8
000	SLEEPY LAD ..... A. Walsh	20/1
000	TIME FLIES C. ..... S. Wragg	20/1
000	BRIMBLECOMBE ..... Broady	20/1
200	NEWBURY ..... Haines	100/8

4.20—TATTERSALL SALE STAKES of 8 sovs. each, 8 sovs. ex. if not struck out by July 5, and 10 sovs. more for starters, with 500 sovs. added (300 sovs. by the Corporation of Doncaster, and 200 sovs. by Messrs. Tattersall). Second receives 100 sovs. and third 50 sovs. 7 f. st. lb.

PONDICHERRY (Ld. Glanely) .....Archer 9 0
FLAMINGO (Sir L. Phil) ..... Jarvis 9 0
YEOMANSTOWN (Mr. H. R. Armitage) ..... Wal. Griggs 9 1
HALIM (H.H. Aga Khan) ..... Dawson 9 1
BULAND (H.H. Aga Khan) ..... R. Dawson 9 1
ROYAL BUZZARD (Mr. A. Hood) Peacock 8 13
INHOLMES (Col. B. C. Fairfax) J. Renwick 8 10
FESTUM (Sir Abe Bailey) ..... R. Day 8 5
SIMONA C., by Tamar (Mr. H. H. Benjamin) ..... Barling 8 5
CAUSTIC (Mr. Noel H. Walker) H. Leader 8 3
LANSON (Mr. D. Gould) ..... E. J. Calling 8 3
ROSE RED (Lord Derby) ..... Frank Butters 8 3
ORIENTAL KNIGHT (Mr. H Pulitzer) ..... Barling 8 5
..... S. Darling 8 1
ALAN (Sir Abe Bailey) ..... R. Day 8 0
WHITE MAIZE (Mr. H. R. Lawrence) ..... Cundell 8 0
BY-WORD (Mr. R. Day) .....R. Day 7 13
DAZZLER (Mr. F. J. Benson) (7lb. ex.) ..... E. Wilson 7 13
FARAWAY (Baron F. de Tuyll) F. Hartigan 7 9
ABBOT'S SON (Mr. H. Mollekin) M. Vasey 7 9
KILCHO (Sir Walter Gilbey) .....T. Cannon 7 7
GALADEER (Mrs. J. B. Walker) Whitaker 7 6

Form.	Probable Starters and Jockeys.	Betting Forecast.
000	ALBANIAN ..... R. James	6/1
310	FANCY FREE	
001	BISQUINE ..... Elliott	3/1
014	SUNDRY ..... G. Richards	5/1
100	SAPOR ..... Jelliss	9/1
004	CAUSTIC ..... H. Leach	100/6
432	LANSON ..... R. Jones	100/8
100	ORIENTAL KNIGHT ..... Marshall	100/6
000	ALAN ..... Dines	100/6
200	BY-WORD ..... Evans	100/6
000	ABBOT'S SON ..... Braithwaite	20/1
000	GALADEER ..... A. Burns	20/1
134	POMMARIA ..... Perryman	100/8
002	MEDAL ..... Smirke	7/2
010	VOICE BOX ..... Donoghue	10/1
000	HERA ..... Beary	20/1
000	WHITE MAIZE ..... Grassick	30/1
002	FARAWAY ..... Fox	100/8
001	ELCHO ..... Sirett	8/1

2.30—MILTON SELLING PLATE of 400 sovs. Second saves entry. 5 f. Age st. lb.

PHEIDON (Sir D. Broughton) ..... Farquharson 4 8 7
FLYING PHOENIX (Mr. H. L. Colling) ..... Owner 5 8 7
GLIDING ORB (Sir Abe Bailey) ..... R. Day 4 8 7
LUCKY SON (Mrs. Gimmell) D. Taylor 5 8 7
GULISTAN (Capt. R. Broadley) Waldron 6 8 7
CYNOS (Major T. N. Bardwell) ..... D. Waugh 8 8
ASSAM (Mr. L. Brook) ..... F. Hartigan 8 8 7
MERRIMENT (Sir F. Eley) ..... F. Scott 6 8 7
TRIMACE (Mr. Sol Joel) ..... Earl 4 8 7
RUBIES (Mr. P. D. Cazalet) ..... Owner 3 8 5
TERITUS (Mr. J. Shillingford) ..... O'Sullivan 3 8 5
PRESTO (Mr. S. W. Beer) ..... Leach, jun. 3 8 5
PLOVER (Mr. G. Crabtree) .....Pollock 3 8 5
IRISH NOTE (Mr. T. B. Vaughan) ..... Watts 4 8 4
THAMYRIS (Mr. H. Tait) .....Skelton 6 8 4
REAL ESTATE (Mr. J. G. Phillips) ..... William Griggs 4 8 4
LADY CLARA (Mr. T. Davidson) ..... M. Vasey a 8 4
ARDSCULL (Mr. F. B. Rhodes) ....Flynn a 8 4
BATTERY SMOKE (Mr. H. Mollekin) ..... Gooch 4 8 5
BONNY BLINK (Mr. A. T. Reader) ..... D. Taylor a 8 4
..... Owner 3 8 2
ORIENT (Mr. A. Nalton) ..... Grassick 3 8 0
EAGLEY (Mr. J. Hamer) .....Botterill 2 7 0
OPAL (Mr. J. A. Hirst) .....R. W. Colling 2 7 0
TILLY (Mr. E. G. de Mestre) .....Owner 2 7 0

Form.	Probable Starters and Jockeys.	Betting Forecast.
240	LUCKY SON ..... G. Richards	10/1
101	GULISTAN ..... H. Wragg	10/1
242	ASSAM ..... S. Wragg	10/1
200	CYNOS ..... H. Beasley	3/1
000	MERRIMENT ..... Donoghue	9/1
000	TRIMACE ..... Winter	10/1
331	PHEIDON ..... Carey	4/1
231	FLYING P

SALE OF FARM PRODUCE.

HOW AMERICA HELPS ITS FARMERS.

FROM OUR AGRICULTURAL CORRESPONDENT.

In the 1926 report of the United States Secretary of Agriculture prominence is given to the subject of co-operative marketing and the problem of the agricultural surplus. The problem of surplus can be solved through a better adjustment of production to market requirements, or through marketing.

The second avenue is regarded as the more promising; the American Secretary for Agriculture believes that an orderly flow of products to market can best be effected by farmer-controlled agencies. He suggests that ther should be legislation creating and enlarging such agencies and supplementing their efforts. Every region and every commodity, he says, has its special marketing problem, and co-ordinated effort, backed by adequate funds, is needed.

FUNDS NEEDED.

In view of the recent legislation in this country for the combined marketing of Irish creamery butter, the suggestions here made are worthy of note. The United States Warehouse Act, for instance, gives to the farmer a warehouse receipt for his stored products, which is everywhere recognised as sound collateral security for loans, and the intermediate credit banks are extending credit to organised farmers.

In America, as in this country, organisation is regarded as imperative. Still more credit is needed, and if, in addition to that, funds are available to make advances to co-operative associations, these would be enabled to carry surplus production from one season to another. As a result, the individual farmer would have the money for his products, but would not lose control of them.

A large-scale, efficiently managed co-operative society can, it is pointed out, effect improvements in the marketing of farm produce:—(1) It can standardise grades and handling methods; (2) it can give the farmer information which will enable him to visualise market conditions six months or a year ahead, and thus assist him in making adjustments in his production plans.

SUCCESS OF CO-OPERATION.

Alluding to the fact that co-operative effort sometimes fails, the Secretary of Agriculture mentions that 1.9 per cent. of all associations reporting to the Department in 1923 failed; while 1925 failures amounted only to 0.3 per cent. of more than 10,000 co-operative associations which reported in that year. The failures were due either to an insufficient volume of business or to poor management. Some co-operative creameries had to close down because the growth of towns in the neighbourhood opened up a demand for fresh milk. On the other hand, the associations which have been successful owe this to the superior service which they have been able to render, rather than to the arbitrary fixing of prices.

Last year a division of co-operative marketing in the Bureau of Agriculture Economics was set up. This will enable the Department to conduct research studies and to furnish service which will aid in the development of the co-operative movement. The division is now studying the co-operative marketing of cotton, grain, live stock, milk, fruit and vegetables.

RESEARCH.

The Act which set up the division also makes possible the employment of specialists familiar with co-operative marketing and with the problems of particular commodities. Their duty will be to collect statistical and other information and disseminate it to the co-operative associations in such way as will be useful, and also to outline and assist in the marketing research and service required by the co-operative associations.

While doing all this, the 1926 Act does not hand over to the Department of Agriculture the control of the associations in any degree. The work of the Department will be confined to those research, educational and service activities which it is peculiarly fitted to perform, and it will be guided in this work by the growing needs of the co-operative societies.

LITTLE GIRL'S LEG CUT OFF

ACCIDENT DURING HARVESTING OPERATIONS.

During harvesting operations at Larchhill, near Loughrea, the four-year-old daughter of Michael Donoghue, herd, had one of her legs accidentally cut off by a reaping machine, and the other almost severed from the body. Playing with other children at the time, the child concealed herself in a small plot of oats that remained uncut, and in this way escaped the notice of the workmen.

Dr. P. J. Greene, Loughrea, was immediately summoned, and after rendering medical aid, had the child removed to the Central Hospital, Galway, where she lies in a critical condition.

DIAMOND JUBILEE OF LONGFORD CHURCH.

Last Sunday the Bishop of Ardagh presided at the Solemn Votive Mass which was celebrated in St. Mary's Church, Granard, on the occasion of the Diamond Jubilee of that church. The Ven. Archdeacon Langan and the Very Rev. Canon Donohoe were assistants to the Throne; the Rev. J. Blankett, C.C., was celebrant; the Rev. P. O'Farrell, C.C., deacon; and the Rev. M. Kearney subdeacon. The Rev. E. McCormack was master of ceremonies. There was an immense congregation of the laity, and all the priests of the deanery were present. The Archbishop of Baltimore, the Most Rev. Dr. Curley, was present.

THREE REASONS

Why Big Tree Burgundy

1 should be on your table

'BIG TREE' was selected in a blindfold test

Six men, including two professional wine-tasters, recently sampled several well-known burgundies and, without knowing which was which, all selected 'Big Tree' for fine quality.

2

'BIG TREE' is matured for many years in wood.

'Big Tree' Burgundy possesses better flavour, superior bouquet and greater smoothness. This is due to our buying only the finest vintages and maturing the wine for many years in cask before we pass it for bottling.

3

Regular customers receive a flagon FREE

Simply save twelve Capsules, put them in an envelope bearing your name and address, and in exchange your Wine Merchant will give you a quart flagon free! This is a real saving everyone will appreciate.

5/- PER QUART FLAGON

BIG TREE Burgundy

-best because longest matured

Address Irish Free State Enquiries to: Dublin Office & Warehouse, 5, Graham's Row, Lower Wellington Street, Dublin

OBSOLETE METHODS IN FARMING.

BENEFITS TO BE DERIVED FROM ELECTRICITY.

THE COMPETITION OF FOREIGN MEAT.

FROM THE PRESS ASSOCIATION SPECIAL CORRESPONDENT.

LEEDS, Tuesday.

A warning to the British farmer not to rely on the price difference between British and foreign meat, upon which he has hitherto relied, was given by Mr. A. W. Ashby, of University College, Aberystwyth. Speaking on the economic situation of agriculture in the Economics Section of the British Association, Mr. Ashby said that imports of beef and mutton had been very heavy of recent years. Not only were the prices extremely low, but the difference in quality between the imported and the home article was steadily disappearing.

FUTURE OF BRITISH AGRICULTURE.

"I am not pessimistic about the future of British agriculture," he said. "I do not think that this depression, when it is reached, perhaps, about the middle of next year, will last very long, because the adaptability of the British farmers in this industrial process is very much greater than it was twenty-five years ago. The main improvement in the situation will come through combined industrial processes and economical organisation."

EARLIER SLAUGHTERING.

The age at which sheep were going to slaughter had fallen several months in the last ten years. He believed that it would fall to the point at which some of the quality advantage between British lamb and New Zealand lamb was recovered.

When British farmers producing meat realised that Argentine producers had dropped a year and a half in the age at which animals went to slaughter in the last eight or ten years they would begin to wake up.

ELECTRICITY THE REMEDY.

Although hundreds of English farmers have made themselves familiar with the wonders of wireless, although their wives wear silk stockings and study dress fashions, yet in the business of agriculture many farmers seem content to carry on with the most antiquated and unprofitable methods. For this reason, it is asserted, farming is less prosperous than practically every other industry in the country, and the remedy, according to Mr. Borlase Matthews, the well-known agriculture engineer, is electricity.

Addressing the Engineering Section of the British Association at Leeds to-day, Mr. Matthews said agriculture had arrived at the stage where the problem of the introduction of considerably more machinery and electric power to operate it must inevitably be faced. There were many who believed that the industry had approached the cross-roads, where it must be decided whether it will drift back to uneconomical small holdings or become more and more industrialised and consequently profitable.

UNCHANGED IN A HUNDRED YEARS.

"Farming," he said, "is seriously lagging behind all other industries in the use of power, and to-day life and labour on the farms are of the most arduous and trying nature. Many of the farm duties are carried out just as they were a hundred years ago."

Describing how farmers would gain by adopting more up-to-date methods of working, Mr. Matthews said a large portion of the cost of hay and corn, especially that fed on the farm itself, was accounted for by high labour costs involved in the handling of the material. Too frequently hay was carried in single trusses on the shoulders of a man from the rickyard to the barn. This alone nearly doubled the cost of the fodder.

In the field wagon loaders should be employed, and at the barn the loads should be electrically removed and transported in single lifts. Any redistribution of the crops should be made by the aid of electrically operated automatic grappling forks. Electrically driven chain conveyers should supply the threshing machine, and electric motor propelled mechanic or pneumatic conveyers should carry away its products to granary, chaff room and straw barn. Thus the complete threshing operation could be carried out with three or four men as compared with the usual round dozen.

SAVING MANUAL LABOUR.

With every electro-mechanic aid in the cow byres, the work of cleaning, feeding and milking 150 cows could be accomplished by three men, as against the fifteen normally needed.

A central electrically operated hydro manure plant, whereby the manure was pumped out to the fields and then distributed by a fire hose, saved a lot of labour both of men and horses. Over eight tons of produce had to be transported on a farm per arable acre, plus three and a half tons of milk per cow, and at least another nine tons of manure per acre had also to be carried and sprayed. This means a total of 8,152 tons to be transported annually on a farm with 420 acres of arable land—no mean proposition. Hence the importance of modern electro-mechanic means of transport.

The introduction of machinery did not imply fewer workers on the land, but rather a natural extension of cultivation, with more work done per man employed.

DONEGAL DRIVING ACCIDENT.

Mabel McClay, aged 14 years, of Burnfoot, County Donegal, has been admitted to the Londonderry Infirmary suffering from a dislocation of the shoulder. She was driving home in a pony-trap when the animal bolted, and she was thrown to the road.

THE MYSTERY OF LIFE.

SIR OLIVER LODGE'S BELIEF.

ELECTRICAL THEORY OF ENERGY.

FROM THE PRESS ASSOCIATION'S SPECIAL CORRESPONDENT.

LEEDS, Tuesday.

"Many things which appear to be destroyed are merely changed in form," said Sir Oliver Lodge, avowing his scientific faith at a citizens' lecture on "Energy" this evening.

That matter is only one of innumerable forms of energy has been emphasised by Einstein in his "Theory of Relativity." This is the revolution in thought which characterises the advance of science in the twentieth century. The electrical theory of matter which began in the theory of relativity will go on. To clinch it, we shall find that the fundamental thing in the material universe is the ether in its various forms of energy, and that the sun and stars and planets are only the latest recognised manifestation of an unsuspected form of that energy.

THE PROBLEM OF LIFE AND MIND.

Posterity will solve the problem of the connection between etheric energy, on the one hand, and life and mind on the other. Undogmatically and tentatively, I do not think that life is one of the forms of energy in the sense that it can be transmitted into another form. It seems to me a guiding and directing principle which interacts with the material and physical universe, but is not of it.

THE MYSTERIES OF THE UNIVERSE.

I apprehend that the universe must contain many things beyond the scope of those that we study in physical science, and that we only get a dim and clouded apprehension of such things when they interact with those other aspects which either directly or indirectly appeal to our senses or our reason.

These higher entities appear to me undeniable realities, but we are not provided with the clues which may some day, perhaps, enable us to treat them scientifically, and incorporate them into the region of organised knowledge.

THE ABSURDITY OF DENIAL.

Meanwhile, though we may be respectfully silent about them we need not make the absurd blunder of denying their existence. The intentions of poets, prophets and saints are to be respected even by the devotees of physical science, whose field is so large already that they are tempted to treat it as comprehensive of all reality, which, I assert dogmatically, it is not.

The universe has always existed, and it is still a going concern. It has not run down yet, and, perhaps, never will. Can it be true that the universe is like a running down clock? Is there anything that could wind it up again? The answer is "Yes. Intelligence."

THE TRUE PHILOSOPHY.

In our physical scheme we had left intelligence out, but in so far as physics ignores life and mind, it cannot be complete as a philosophy. A true philosophy must be comprehensive and ignore nothing. Such a philosophy does not yet exist. Our imagination, intuition, and every other faculty must be strained to the uttermost before we get a momentary glimpse of the vast possibilities latent in reality as a whole.

"COMMERCIALISATION" OF EXAMINATIONS.

90 PER CENT. OF EDUCATION NO USE AFTERWARDS.

A protest against the "commercialisation" of examination results was made by Mr. J. H. Arnold, of London, in a discussion on "School Examinations" in the education section.

He declared that for half a century employers had been allowed, and sometimes encouraged, to believe that the possession of a certificate was in itself proof of the possession of the qualities which made for success in industrial and professional life.

"It is disgraceful," he said, "that some school authorities should still lead the public to believe that examination successes prove the efficiency of their schools. Nothing could be less true. Over ninety per cent. of what we teach our pupils—the actual knowledge they acquire—is of no direct value to them in their after careers. Examinations test no more than a tithe even of that knowledge, and that test is but rough and ready at the best."

FREE STATE EXCHEQUER RETURN.

MORE MONEY FOR THE SHANNON SCHEME.

The Free State Exchequer return from April 1 to September 6 shows that Total Issues exceed Total Receipts by £825,153, and Total Expenditure exceeds Total Revenue by £325,153. Revenue and Expenditure in 1926 and 1927 compare as follows:—

REVENUE.		EXPENDITURE.	
1927.....	£9,064,567	1927.....	£10,289,720
1926 ...	£10,195,546	1926.....	£10,145,690
Dec....	£230,999	Inc.....	£143,740

LAST WEEK'S FIGURES.

Revenue last week was £21,656 lower than in the same week last year, and Expenditure £173,905 higher. The detailed figures are:—

REVENUE.	Week ending Sept. 3, '27.	Week ending Sept. 4, '26.
Customs	£101,000	£85,000
Excise	50,000	47,000
Motor Tax	5,000	10,000
Estate Duty	15,000	11,000
Stamps	6,000	6,000
Income Tax	39,000	61,000
Corporation Tax	1,000	30,000
Post Office	140,000	150,000
Land and Sundry...	10,674	3,002
Other Receipts	12,280	2,017
Total for Week...	£377,363	£399,019

EXPENDITURE.		
Central Fund	£30,376	£52,620
Supply Services	1,341,585	1,145,556
Total Expenditure...	£1,371,851	£1,197,976

EXCHEQUER BALANCE.

The only "Other Receipt" was £18,000 from Savings Certificates, and the "Other Issues" were £80,000 for the Shannon Scheme and £11,000 for Savings Certificates paid off. After adjusting these figures to revenue and expenditure, there is a total of £1,067,518 to be deducted from the Exchequer balance, reducing the total to £139,438, as compared with £241,936 last year.

BRITISH REVENUE.

RECEIPTS.

	Estimate for 1927-28.	April 1, 1927, to Sept. 6, 1927.
Customs	112,120,000	45,204,000
Excise	145,760,000	54,479,000
Motor Vehicle Duties ..	24,100,000	6,537,000
Estate, etc., Duties	67,800,000	29,980,000
Stamps	25,500,000	8,170,000
Land Tax, etc.	900,000	180,000
Income Tax	247,000,000	66,228,000
Super Tax	62,000,000	13,450,000
Excess Profits Duty.....	3,000,000	—
Corporation Profits Tax ..	2,700,000	780,000
Post Office	62,000,000	26,260,000
Crown Lands	1,050,000	510,000
Interest on Loans	23,500,000	6,928,230
Miscellaneous		
Ordinary Receipts	30,500,000	8,297,099
Special Receipts	27,000,000	13,023,510
Total	£834,930,000	£279,865,839

EXPENDITURE.

	Estimate for 1927-28.	April 1, 1927, to Sept. 6, 1927.
National Debt Services...	£70,000,000	£69,270,536
Road Fund	19,500,000	4,687,581
Payments to Local Taxation	14,300,000	3,845,506
Payments to Northern Ireland	5,400,000	1,974,423
Other Consolidated Fund Services	3,700,000	1,297,656
Supply Services	490,490,000	163,196,379
Total	£603,390,000	£243,321,070

TEMPERAMENT AND INTELLIGENCE.

VALUE OF TACT AND PUSHFULNESS.

FROM THE PRESS ASSOCIATION SPECIAL CORRESPONDENT.

LEEDS, Tuesday.

The psychologists were in full session at the British Association at Leeds to-day. They discussed differences of social status, the "religious urge," as it was termed, and intuitive judgments of men and women among other topics.

"There seems no doubt that mental, and perhaps, also physical, differences exist between social classes," said Professor Godfrey Thomson, M.B., Edinburgh. It was, however, desirable to remind themselves that individual differences far outweighed class differences. For example, in Northumberland fifteen per cent. of the miners' children had intelligence quotients exceeding that of the average professional man's son.

ARISTOCRATS BIGGER THAN LABOURERS.

Dr. Morris, Ginsberg, of London, said there existed much evidence that as we ascended the social and economic scale there was an increase in bodily stature. The difference between the classes in this respect, however, might be influenced by environment and nutrition. There was a fair amount of evidence to show that the better-off classes had larger heads, but there was also evidence that there was no relation between the size of heads and intelligence. From an investigation of four hundred cases in the *post-mortem* books of the London Hospital he found that the weights of brains of different classes did not show considerable difference. A great deal of talent might exist in the working class population which, owing to lack of opportunity or training, did not get expression.

TEMPERAMENT IMPORTANT IN SOCIAL ADVANCEMENT.

"Temperament is far more important than intelligence in the determination of social status," said Mr. F. C. Bartlett, of Cambridge. "An ounce of pushfulness may be more effective than a ton of learning, and tact will often go higher up the ladder than cleverness."

Giving results of experiments with guinea pigs at Cambridge, Mr. Bartlett said that they seemed to indicate that such temperamental characteristics as association, timidity, pushfulness and the like, were probably persistent from generation to generation. He believed that of all psychological factors proper temperamental tendencies had the most to do with occupational success or failure and with social status.

BARRIERS BETWEEN RANKS.

His general inference was that in any society which remains vigorous for a long time there must be considerable variation of individual social status from generation to generation, and, further, that barriers exist within such a society which tend to make such change difficult. The barriers between one rank and another were not to be overcome by the operation of general laws or rules—legal, educational or economic—though these might have very much to do with settling the nature of the barriers, but they must be surmounted only by the force of individual personality.

"RELIGIOUS URGE." THE SURVIVAL OF THE PRIMITIVE.

The claim of anthropologists to have thrown considerable light upon religious origins was made by Dr. W. R. D. Fairbairn, of Edinburgh University, in an address in the Psychology Section on "Religion and Fantasy."

He said that the religious urge found universal expression among all races of mankind. Adopting the evolutionary standpoint, they could not ascribe this fact to the operation of man as a species, but must attempt to find the origin of the religious urge in the transmutation of factors already present.

Researches in anthropology showed that the cultural background against which religion first manifested itself was that of animism—not itself a religion, but a primitive philosophy according to which all the phenomena of nature, animate and inanimate, were regarded as due to the operation of spirits.

From this primitive working of philosophy both religion and science manifested themselves—science being primarily an attempt to coerce the spirits; religion an attempt to propitiate them.

RELIGIOUS FANTASIES AMONG THE NEUROTIC.

The phenomena which anthropologists found among primitive men were supplemented and classified by the phenomena found by the psychologist in the minds of his neurotic patients; for neurosis was due to the breaking through of the primitive mind in civilised people. It was due to the irruption of the deeper levels of the mind which the psychoanalyst had the opportunity to study.

The frequency of religious fantasies among the neurotic and the insane was a striking fact. Such apparently blasphemous fantasies were found to be unconsciously elaborated by the patients. They were elaborated in the deepest unconscious levels of the mind, and invested as they were with terrific emotion, must be the product of exceptionally powerful primitive urges.

It seemed reasonable to suppose that the factors at work—the pathological cases of fantasy—were only perverted examples of the factors at work in the production of the normal urge of religion in the individual and the race.

Dr. Fairbairn added, "Beginning with the primitive system of taboo, religion has proved the chief means of taming the primitive forces of man's nature, and transmuting them into higher forms of activity."

FALLACY OF INTUITIVE JUDGMENT.

WHAT A SERIES OF TESTS PROVED.

"There is a widespread belief in the possibility of intuitional judgments of character and in women's superiority to men in this respect," said Professor C. W. Valentine, of Birmingham. "Indeed, the superiority of women's intuitions is sometimes held to apply to other kinds of judgments, and to be apparently a compensation for a supposed weakness in reasoning."

Mr. Baldwin, for instance, declared that he had profound confidence in feminine logic in everyday affairs. People relied on the immediate impressions of others to a surprising degree, and tended to cling to first impressions.

"CHARACTER FROM PHOTOGRAPHS."

The judging of photographs was altogether unreliable for coming to such decisions, although women often judged people by photographs. Experiments had shown that judgments based on photographs varied. A well-known dramatic critic had been judged from his photograph to be "a very gentle chap, but not witty," and, by another person, as "sarcastic and cruel." A murderer was judged to have better moral qualities altogether than the very respectable editor of a very respectable Review.

THE DECEPTIVE BOY.

Tests carried out, in which university men and women graduates were asked to judge the character of some children from immediate impressions, showed that the more they relied upon pure and immediate intuition the more worthless their judgments were. The judges were practically unanimous in saying that a boy's character was easier to judge than a girl's. The reason given was that boys gave themselves away more easily. The results, however, proved that this was a delusion, as all the judges actually judged the girls more accurately than the boys.

THE FOND WIFE'S DELUSION.

Many a good wife, fortunately for some of them, persisted by some miracle of self-deception in believing her husband was a fine fellow, although later experience might have been expected to show the unreliability of the first impression on which this was based. One reason why this idea that intuition was reliable persisted seemed to be that the successes were remembered and the failures forgotten. There was definite evidence that the intuitive judgments of character by men were at least as reliable as those by women.

QUEEN'S UNIVERSITY VICE-CHANCELLOR.

Dr. R. W. Livingstone, Vice-Chancellor of Queen's University, Belfast, has left to attend the Toronto University Centenary Celebrations. He will return to Belfast towards the end of next month.

GOLF.

RATHFARNHAM (Ladies' Branch).—Result of August box:—Mrs. Creed—45—7=38; Miss Roe—48—12=36. Monthly medal, 13th September, strokes. Draws at 10.30, 11 and 2 o'clock. Committee meeting 2.15 o'clock.

DUN LAOGHAIRE (KINGSTOWN).—To-day—Club mixed foursomes, bogey. Arrange own partners and opponents. Saturday, September 10—Bryan Cooper Challenge Cup, 18 holes, strokes. September medal.—Class I.—A. R. Mallet (7), all square. Class II.—H. N. Bell (12), all square.

LUCAN.—Ladies' Branch. Friday competition, for prize presented by Miss Brennan; 18 holes, stroke; qualifying round in two classes; winners play off by match play. A member's prize for best card returned during July and August was won by Miss Brennan; 2nd, Miss O'Connor; 3rd, Miss Casey. Draws on Friday at 11, 1.30, and 3.30 o'clock.

DUNDALK.—Open mixed foursomes. Mrs. Clarke and T. Martin, 80 (net); Mrs. W. McDonald and J. H. Hunter, 82½ (net). Saturday next, flag competition.

BELLINTER PARK.—September 8th, prize presented by Mr. C. Burke, 18 holes, bogey; September 11th, scratch prize. Same conditions as captain's prize.

COUNTY LOUTH.—To-morrow, mixed foursomes. Prizes presented by P. Tallan.

HERMITAGE.—To-day, Wednesday cup. Ladies, monthly prize postponed until Friday.

ISLAND.—September 17th—Semi-open mixed foursomes v. bogey.

MALAHIDE.—The September monthly cup was won by J. A. Gore, 64 net. The monthly cup final will be played on Saturday, 17th September, and the following is the draw:—E. J. Crowley v. W. M'Cormack; J. B. Connell v. W. E. Golden; Charles O'Shea v. P. J. Lawless; Kevin O'Neill v. J. A. Gore; F. Whitson v. G. Ladley.

ELM PARK.—Ladies — To-day — 18 holes (strokes); open. Captain's prize—Qualifying round, Wednesday next, 14th September.

WOODBROOK.—Result of Club Prize.—L. Hayden, '93—24—69. Best gross—A. Callan, 85—12—73. Saturday next—Monthly medal, 18 holes v. bogey.

ELECTRICAL AND ALLIED ENGINEERS' G.S.

Result of competition held at Bundoran:—

British Thomson Houston Co. Competition—J. C. Cooney (16), 72; J. McAllen (12), 74; J. Y. Moore (13), 76 (after a tie with E. H. Pearce). Best gross, T. Bailey, 85.

Edison Swan Competition—C. J. Anderson (14) and F. G. Thornton (16), 70; R. B. Kennet (7) and J. Mellen (12), 75.

Captain's prize, presented by E. C. Hart—J. C. Cooney (16), 68; P. J. Roche (16), 69; T. Bailey (9), 72. Best gross, R. B. Kennet, 79.

Siemens Competition—W. Law (16) and F. M. Summerfield (18), 5 up; T. Bailey (9) and C. J. Anderson (14), 2 up.

The needs of the party, numbering over 50, were well catered for by the excellent arrangements of the G.N.R. Co. both travelling and at their hotel at Bundoran.

A BRITISH FINAL IN GERMANY.

Three British players figured in the semi-final round of the German Amateur Championship on the course of the Berlin club, Wansee, yesterday, and T. A. Torrance and W. A. Murray qualified for the final, which will be decided over 36 holes to-day. Torrance beat Hans Samek by 7 and 5, and Murray beat J. Neill, the other Britisher, by 6 and 5.

WELSH OPEN CHAMPION BEATEN.

The third and fourth rounds of the Welsh Native Amateur Championship were decided at Tenby yesterday.

D. R. Lewis, the holder, qualified for the fifth stage, but the defeat of D. E. Soulby, who has won many titles at home and abroad, and is the present holder of the Welsh Open Championship, caused general surprise. He was beaten in the fourth round by T. E. Morel (Southerndown) by 2 and 1.

THE JUBILEE VASE.

The first of the season's handicap events of the Royal and Ancient Club, the Jubilee Vase, opened on the old course at St. Andrews yesterday. Most of the backmarkers in the club won, including Cyril Tolley, Edward Blackwell, A. M. Vagliano, and many others who have figured in international matches.

Cyril Tolley, from the plus 2 mark, was called upon to concede eight strokes to H. Wedderburn in the first round but, playing great golf, he won by two holes. He had an even greater task in the afternoon, when he met E. Carmichael, a handicap 18 player, but again he played extraordinary golf, and won by 5 and 3. He went out in 33, and for the 16 holes he had an average of 5 under fours.

RUGBY.

J. BURNS AND THE RUGBY LEAGUE.

J. Burns, the Welsh international and Cardiff forward, has rejected an offer to sign on for the Leeds Rugby League Club. Burns played for Wales last season against France and Ireland.

LANSDOWNE R.F.C.

The opening practice of Lansdowne R.F.C. will be held on the 10th September.

WANDERERS R.F.C.

Opening practice on Saturday, 10th September, at 3.30. All members and intending members are requested to be present.

SUTTONIANS R.F.C. are holding their first practice of the season on the 17th September. All old members and any intending members should send their names to the Hon. Secretary, David F. Gray, Rockview, Sutton, Co. Dublin.

RAILWAY UNION R.F.C. desire fixtures for the following dates in the coming season:—1st XV.—25th February, home; 2nd XV.—18th February, home; 25th February, away; 17th March, away; 24th March, home; 31st March, away. 3rd XV.—1st October, away; 29th October, away; 10th December, home. Trial Saturdays in March. Replies to J. M. Daly, Hon. Secretary, 3 Clare road, Drumcondra.

LAWN TENNIS.

AMERICAN SINGLES CHAMPIONSHIP.

NEW YORK, Tuesday.

Sixty-four international tennis players, headed by W. T. Tilden—six times champion—and Rene Lacoste, who is defending his title as holder of the championship, are drawn to-day for the National Men's Singles Championship which begin at Forest Hills on Monday next. If the American player is to regain the title he will probably have to face all three of his French rivals—Borotra in the quarter finals, Cochet, who conquered him at Forest Hills last year, and again at Wimbledon this year in the semi-finals, and Lacoste in the final.

Lacoste's opponent in the semi-final round will probably be W. M. Johnston.

Sixteen places in all have been seeded:—American—W. T. Tilden, W. M. Johnston, M. Alonzo, F. T. Hunter, G. M. Lott, R. N. Williams, L. White and J. Doeg. Foreigners—R. Lacoste, H. Cochet, J. Borotra, J. Brugnon, J. Washer, J. Wright, Y. Ohta and Miki.

FARM RPODUCE PRICES IN THE NORTH.

The following table has been issued by the Northern Ministry of Agriculture, showing the average prices obtained in Northern Ireland for certain classes of agricultural produce during the week ended the 3rd September, 1927, together with comparative prices for the corresponding period in 1926:—

		AVERAGE PRICES. Week ended 3/9/'27.		Week ended 4/9/'26.	
		s.	d.	s.	d.
White Oats	per cwt.	9	2	9	3
Potatoes:					
Arran Victory..	do.	4	1	4	0
Main Crop—all classes	do.	3	4	3	7
Hay—1st and 2nd years	per ton	64	2	63	1
Meadow Hay—1st and 2nd years	do.	51	2	56	4
Hay—all classes.	do.	61	7	61	9
Oat Straw	do.	37	0	62	0
Wool:					
Long, unwashed	per lb.	0	11	0	9
Mountain ...	do.	0	10½	0	7½
Pelts (fell wt.)	per cwt.	72	1	56	1
Farmers' Butter—					
Print	per lb.	1	7	1	7
Lump	do.	1	4	1	4
Eggs—		*Per lb.		Per 120	
Hen		9	11½	14	3½
Duck	per 120	11	10½	13	0½
Poultry—					
Hens	per head	2	3	2	6
Chickens	do.	3	2	3	4
Ducks	do.	3	7	3	6

Note—The prices which appear in the above statement represent the average prices obtained throughout the whole of Northern Ireland, based on returns from several of the most important markets in Ulster.

*Under the Marketing of Eggs Act, 1926, hen eggs bought for re-sale are now required to be sold by weight.

PATIENT'S DEATH IN LOUTH INFIRMARY.

RELATIVES' REQUEST FOR INQUIRY.

A public inquiry is being demanded by the relatives of the late Miss Anna Maria Butterly, Mooremount, Dunleer, who died in the Louth County Infirmary following an operation. The demand was made to the Louth Board of Health by Messrs. Dickie, Coulter and Hamill, solicitors, who stated that the deceased woman was sent to Dundalk Fever Hospital by the local doctor as a typhoid patient. Later the patient was sent to the Louth Infirmary for an operation for appendicitis, and when this operation was performed she died. They asked that a public inquiry should be held into the matter to ascertain who was responsible for the mistake.

The Chairman (Mr. McGahon) said that the better thing to do would be to send all the communications to the Local Government Department. If they thought well, they could hold a public inquiry.

This was agreed to.

DERRY POISONING CASE.

James Lynn (40), Carrigans lane, Londonderry, has been admitted to the Londonderry Infirmary suffering from the effects of poisoning. It appears that he drank some Jeyes Fluid in mistake for whiskey.

L M S

SUMMER HOLIDAY ARRANGEMENTS

Royal Mail Route VIA HOLYHEAD

Excursion Tickets available for 16 days will be issued on FRIDAYS by DAY or NIGHT MAIL SERVICE from DUBLIN (W.R.) and DUN LAOGHAIRE PIER to LONDON (Euston) and Principal Stations in Great Britain.

SPECIAL DAY EXCURSION TICKETS TO HOLYHEAD

will be issued every week-day up to September 30th, 1927.

See small bills for fares etc., or apply to Irish Traffic Manager, LMS., 15 Westmoreland Street, Dublin.

TRAVEL THE BEST WAY, via HOLYHEAD.

PRODUCE AND FOOD MARKETS.

CATTLE.

SALFORD.—On offer: Beasts 1,159 (decrease 200), sheep and lambs 9,087 (decrease 1,158). Entries of Irish stock much smaller, fat cattle totalling 401 (increase 143), lambs 855 (decrease 814), milch cows 128 (increase 3). Notwithstanding smaller supply trade in all sections very slow. Prime light-weight beasts scarce, majority of cattle lacking in finish, and late rates only maintained with difficulty. Quality of sheep and lambs offered also disappointing. Prices favoured buyers; slow finish. Best English beasts quoted 9½d., Irish 9½d.; secondary grades 8½d., good fat young cows 7½d. to 7¾d.; small North Country sheep 1/- to 1/1; stronger sorts 1/1½d. to 1/-; best Welsh lambs 1/4½d. and occasionally 1/5, others around 1/3, Irish around 1/-, sows 7½d. to 8d. per lb. No local dairy cows offered, supply of bacon fairly fresh, trade slow, and favourable buyers at £19 to £25 per head.

LEEDS.—On offer, 449 beasts, English 8½d. Irish 9d. to 9½d., heavy cows and bulls 6d. to 8d. Slow trade in sheep (2,181), 10d. to 1/1, sows 6d. to 8d., lambs 1/1 to 1/2. Pigs 12/11 to 11/6 per stone.

CAMBRIDGE.—Beasts, 150. Beef 10/- to 11/4. Sheep, 1,625. Mutton to 8/-, lamb to 1/2. Pigs, 753. Pork to 12/6. Calves, 134. Fat cattle—Excellent supplies offered and no alteration in rates. Store beasts—Very few to hand. Fat sheep made a good average show, and trade was unchanged. A special sale of store sheep resulted in large numbers being offered, and business ruled very fair throughout. Fat pigs a much larger show and slightly lower. Store pigs a very fair trade.

GRAIN

DUBLIN CORN.—The late unpropitious weather having delayed harvesting operations, many grain crops unfortunately, show evidences of material damage in the shape of laying smut and second growth. But with the exception of the latter, threshing is proceeding rapidly in all directions. Few really nice quality samples, however, are yet about. One sale and delivery of a good parcel of new wheat is reported at 30/- per barrel, but otherwise nothing definite or reliable can be reported in new grain.

FLOATING GRAIN CARGOES PARTIC):—WHEAT—Cargo market dull and bids solicited, prices being adversely influenced by several Australian steamers arrived at Plymouth, also the Portuguese three or four Indian cargoes are shortly due to arrive and for which there is very little inquiry; white Pacific September/October also October/November sellers 50/9. No. 2 hard winter Gulf shipment, September 52/-, do. Pacific shipment 50/9, Rosafe (63lb.) September/October also offered 53/6, afloat 53/6, choice white Karachi afloat 55/6 per 480lb. Parcels neglected and tendency lower; No. 2 red winter afloat to Liverpool sold at 48/6. MAIZE—Cargoes more freely offered and shippers have reduced prices in order to stimulate demand. Plate steamers afloat sellers 32/10½, loading 33/-, September/October also October/November sellers 33/6, December 34/4½. No. 6 yellow African October 34/-. Parcels Plate afloat sold at 31/6 to 31/9, or to position; August/September 31/9, September/October 31/10½, October/November 32/7½ per 480lbs. BARLEY steady, inactive; parcels of Persian September 34/6, October 34/6, Kurachi, American-Russian September/October on sample 36/6, Danubian 5 p.c. September 35/9, No. 2 Federal September 34/3 per 400lbs. OATS quiet and firm. Plate offered 25/6, Chilean September 26/3, January/February 23/6, Chilean September/October 26/9 per 320lbs.

LIVERPOOL.—WHEAT—The usual cables were not received from America owing to the holiday there on Monday, and forward deliveries of wheat here showed no change at first indeed, though Egypt soon made its way fairly on free sellers, then improved sharply, but again receded, and showed a fair decline at the finish for new positions, while distant were unchanged. Further soon cables having an adverse effect. Cif. parcels No. 2 red winter arrived sold at 48/6 to 48/7½, hard winter arrived 49/6, Rosafe sold at 53/4½, afloat 51/- per qr. Cif. parcels MAIZE River Plate September/October sold 32/6½ to 32/7½, October/November 33/-, November/December 33/6 per qr. Wheat on the spot quiet, and easier. Maize spot parcels quiet at 1/2d. to 1/3 per cental for River Plate. FLOUR quiet, unaltered. Graded wheat futures opened unchanged, then gave way, fluctuated irritably, and closing unchanged to 1½d. below the previous night.

PROVISIONS.

LIVERPOOL.—BACON—This market continues firm, and Danish is dearer at 116/- to 120/- per cwt., while American Cumberlands are raised 1/- to 2/- to 91/- to 94/- and hocks to 81/- to 92/- per cwt., with a fair business reported in all descriptions. HAMS scarce and firm, with short cut dearer at 106/- to 112/- per cwt. Shoulders also firm, but not quotably altered. LARD is the turn dearer for prime, and 1/- dearer for prime steam, now held at 68/- to 69/- and American refined firm and unaltered, with a fair demand experienced. CHEESE firm at recent advance, and buyers operate fairly. BUTTER firm and in fair request, at higher prices; Danish quoted 190/- to 194/-, Irish creameries 172/- to 176/-, New Zealand 180/- to 184/-, and Siberian 160/- to 164/- per cwt. EGGS scarce and firm, at 17/- to 17/9 per 120 for Irish fresh hen, and 13/6 to 15/- for duck.

MANCHESTER.—BUTTER—Shipments of Danish and

ANDREW J. KEOGH'S SALES

AT 10 LOWER ORMOND QUAY,
ON FRIDAY, 16TH SEPTEMBER, AT 1.30 O'CLOCK,
ATTRACTIVE CORNER LICENSED PREMISES,
61 CAPEL STREET AND 225 PARNELL STREET,

HELD FOR 93 YEARS FROM 1901 AT £60 YEARLY. P.L.V., £65.
FRONTAGE ABOUT 25 x 45ft.

(Per instructions of Mr. Peter Connolly, who has purchased the Licensed Premises known as "The Sheds," Clontarf).

The above is comparatively new, being built in a very superior way about 30 years ago, and consists of a red-brick three-storey structure. The Shop is lofty and spacious, with large plate-glass windows, and is perfectly appointed and planned. There is lofty and roomy cellarage, with concrete floor, including lavatory accommodation. There is wide separate hall entrance to dwelling, which consists of drawingroom, diningroom, three bedrooms, combined bathroom and lavatory; kitchen, with copper cylinde and circulating pipes; scullery, etc. There is electric light throughout, and the entire is in perfect order. A substantial business at standard prices has been conducted here for years. Particulars of same can be had from the AUCTIONEER.

EDWARD J. DUFFY, B.A., Solicitor, Virginia, Co. Cavan.

OLD-ESTABLISHED LICENSED PREMISES, IN EXCELLENT BUSINESS POSITION.

No. 191 PARNELL STREET,

FACING LITTLE DENMARK STREET.
HELD FOR A TERM OF 105 YEARS FROM 1881 AT £60 PER ANNUM.
(Per instructions of Mr. J. McEvoy).

A neat set of Premises, three storeys high, with Grocery Department and Spirit Bar; cellarage, with concrete floor, electric light throughout. There is separate hall entrance to Residence, which consists of sittingroom, three bedrooms, maid's room, lavatory accommodation; kitchen, etc. The position and surroundings in this industrial district afford great scope for developing the business in this House, as it happens to be the only Licensed Premises on the North side of Parnell street, between King's Inns street and the Rotunda.

Cards to View and Trading particulars from the AUCTIONEER.
JAMES FAGAN, Solicitor, 58 Rutland square.

NEATLY-CONSTRUCTED LICENSED PREMISES AND RESIDENCE,

1 WINDSOR TERRACE (CORNER OF BLOOMFIELD AVENUE), S.C. ROAD,

WITH BEER, WINE AND SPIRIT DEALER'S LICENCE ATTACHED.

(Per instructions of Mr. Thomas Toomey, who intends devoting his entire attention to his Licensed Premises and Farm at Jobstown).

LEASE, 100 YEARS. HEAD RENT, £30.

This property was built by the owner about thirty years ago, and comprises a two-storeyed, red-brick structure, consisting of large end well-fitted shop, small yard and large store, suitable for garage, with gate entrance to Bloomfield avenue; lofty dry cellarage, etc. The Dwelling comprises drawing-room, breakfast parlour, four bedrooms, bathroom, lavatory, kitchen with close range and copper boiler, scullery, etc. Private hall entrance. Electric light throughout.

Being remote from any other licensed premises, and occupying a most favourable position in a densely populated residential district, there is ample scope for an extensive business.

Further particulars and Cards to View from the Auctioneer.

Conditions of Sale from
JAMES L. BURKE and CO., Solicitors, 63 Upper O'Connell street.

ANDREW J. KEOGH, AUCTIONEER, 10 LOWER ORMOND QUAY.

JAMES J. SCANNELL'S AUCTIONS.

TO-DAY (WEDNESDAY), SEPTEMBER 7TH,
AT 4 BACHELOR'S WALK,

SALE OF SUPERIOR DRAWINGROOM, DININGROOM, AND BEDROOM SUITES.

Oak and Mahogany Bookcases, Mahogany Wardrobes and Chests Drawers, Divan Easy Chairs, covered in hide; a number of Sets of Mahogany and Oak Diningroom Chairs, covered in Morocco leather and American cloth; Chippendale Sideboard, with Dining Table to match; Mahogany and Brass Beds, in single and double size, complete; Drawingroom Cabinets, Mahogany Mirror-back Sideboards, Antique Queen Anne Centre Table; Oak, Mahogany and Gilt Overmantels; Couches and Easy Chairs, Colour Prints and Oil Paintings, 2 Bacon Slicers, Mahogany Dressing Tables and Marble-top Washstands, Mahogany Toilet Glasses, 3-Piece Suite, in hide; Chesterfield Settees, in tapestry; large Bordered Axminster Carpet, Indian Carpets and Rugs, Stained Wardrobes, Dressing Chests and Wash Stands, Kitchen Furniture and Utensils, etc., etc.

Telegraphic Address—"Warehouse, Dublin." Telephones—Private Branch Exchange, 4881 4882.

PUBLIC SALE MISCELLANEOUS GOODS

TO BE SOLD BY AUCTION
WITH ALL FAULTS AS THEY LIE, AT THE
CUSTOM HOUSE DOCKS, DUBLIN,
WHISKEY, WINES & FOREIGN SPIRITS, TEA & GENERAL GOODS,
TO BE AUCTIONED TO-DAY (WEDNESDAY), SEPT. 7,
AT 12 O'CLOCK SHARP.

BY ORDER OF THE DUBLIN PORT AND DOCKS BOARD,
TO REALISE DUTIES, WAREHOUSE RENT AND ALL CHARGES.
AS ALREADY ADVERTISED IN DAILY PAPERS.

JOHN H. COX, F.A.I., AUCTIONEER & VALUER,
29 BACHELOR'S WALK.

ALL INFORMATION CAN BE HAD ON APPLICATION TO MR. ALFRED J. HUGHES, MANAGER, CUSTOM HOUSE DOCKS, DUBLIN.

SUPPORT DUBLIN CIVIC WEEK, SEPTEMBER 17TH TO 25TH.

SALE TO-DAY, AT 1.30 P.M.,

IN SALEROOMS, 4 GRAFTON STREET.
NOS. 25, 26, 27, 28, 29 & 30 YORK STREET,
IN ONE LOT OR SEPARATELY. POSSESSION OF ALL EXCEPT NO. 30.

40 SANDYCOVE ROAD (DALKEY TRAM LINE). POSSESSION.

37 RATHMINES ROAD.
SHOP, DWELLINGHOUSE, GARAGE, COTTAGE.
ANNUAL ESTIMATED PROFIT RENTAL, £243 0s. 0d.

LEASEHOLD PROFIT RENTAL OF £250 PER ANNUM.
ALREADY FULLY ADVERTISED.

CORRIGAN & CO., AUCTIONEERS,
4 GRAFTON STREET, DUBLIN.

TELEPHONE—2259.

LAWLOR, BRISCOE & CO., LTD. (AUCTIONEERS).

IMPORTANT FURNITURE AUCTION TO-MORROW, AT 1.30, IN OUR SALEROOMS, 34 AND 35 LOWER ORMOND QUAY—ANTIQUE AND MODERN FURNITURE, UPRIGHT GRAND PIANOS, CARPETS, PERSIAN RUGS, etc., etc., principally comprising:—Upright Pianola Piano, Pianos by John Broadwood, etc.; Chippendale-design Diningroom Suite, 8 pieces; Diningroom Chairs, in various coverings; Mahogany, Walnut and Oak Mirror-back Sideboards; Antique Mahogany Sideboard, Mahogany Display Cabinets, Mahogany Telescope Dining Tables, Sofa Tables, in rosewood and mahogany; Hall Seats, Bookcase, Mahogany ditto, Antique Mahogany Bureau and Bookcase, combined; Jacobean Bureau, best quality Oak Roll-top Desk, Arm Chairs, in tapestry; Chesterfields, in various coverings; Antique Grandfather Clock (brass) dial), in perfect order; Brass Urns, Electric Table Lamps, Antique Dinner Ware, Dumb Waiters, Brass Stands, large Carved Oak Hall Stand, Mahogany Hall Chairs, Shop Mirrors, 6ft., Carved Oak Bookcase, Oil Paintings and Engravings, Bronze Ornaments, Hall Clock, CHESTERFIELD SUITES, IN SILK TAPESTRY; Cabinet Gramophone, Chippendale China Cabinet, Mahogany Hall Stand, Buhl Cabinets, Antique Arm Chairs, large Axminster Carpets, 3-piece Chesterfield Suite, in L.C. The Bedroom Furniture includes:—Walnut Bedroom Suite, 5ft. Solid Walnut ditto, Inlaid Mahogany Bedroom Suites, White Enamel ditto, Linen Presses, All-Brass and Brass-mounted Bedsteads, Bedding, Mahogany Chests of Drawers, Duchesse Toilet Pairs, Dressing Chests, Kitchen Furnishings, etc., etc. ON VIEW TO-DAY FROM 10 O'CLOCK. 'PHONE 155.

LAWLOR, BRISCOE & CO., LTD., M.I.A.A., AUCTIONEERS & VALUERS.

ON VIEW TO-DAY. SALE TO-MORROW AT 12 NOON.
SAORSTAT EIREANN. IN THE HIGH COURT OF JUSTICE IN BANKRUPTCY.
IN THE MATTER OF MICHAEL J. DILLON, GROCER, PROVISION MERCHANT AND DAIRYMAN, 1, 2 and 3 UPPER GLOUCESTER PLACE, DUBLIN, BANKRUPT.

WILLIAM MONTGOMERY & SON have been instructed by A. G. HOLLINSHEAD, Esq., OFFICIAL ASSIGNEE, pursuant to an Order of the Court, to SELL BY PUBLIC AUCTION, on the premises, 1, 2 and 3 Upper Gloucester place, on TO-MORROW (THURSDAY), 8th SEPTEMBER, 1927, at 12 o'clock noon, the Entire Stock-in-Trade and Equipment chiefly comprising:—Tin Milks, Spices, Sauces, Cocoas, Starch, Baking Powders, Boot Polish, Flake Meal, Soaps, Candles, Scoop Scales, Counter Scales, Butter Scales, 2 3-tier Stands, with Marble Shelves, 2 8-drawer National Cash Registers, Cash Meters, Cash Till, Enamel Trays, Marble-top Table, Milk Churns, Waide Rotary Churn, Metal Boiler, Milner Steel Safe, Hipkins do., Office Furniture, Deal Tables and Presses, Windsor Chairs, Empty Boxes and Barrels, Galvanised Bin, Oil Cabinet, Crossley Motor Tender, 2 Lorries, Float, Harness, Chest of Sawn Timber, and other Miscellaneous Effects. On View To-day, from 10.30 a.m. to 5 p.m. Terms—Cash and 5 per cent. Auction Fees.

A. G. HOLLINSHEAD, Esq., Official Assignee, Law Courts, Dublin Castle.

WM. MONTGOMERY & SON (DUBLIN), M.I.A.A.,
AUCTIONEERS AND VALUERS, GAINSBORO' HOUSE, 24 SUFFOLK STREET, DUBLIN.

SALE THIS DAY, 12 O'CLOCK.

22 GARVILLE AVENUE, RATHGAR.
ANTIQUE AND MODERN FURNITURE AND PIANO,

Including:—Upright Iron Frame Piano, Inlaid Walnut Cabinet, Chippendale Mahogany Corner Cabinet, Inlaid Walnut Tables, Chesterfield Suite in Tapestry, Axminster Carpets, Damask, Chenille and Lace Curtains; Mahogany Dining Tables, Diningroom 9-piece Suite, Mahogany Glass Door Bookcase, Antique ditto Card Table, ditto Cabinet, Mirror and Oil Paintings, Mahogany Wardrobes and Chests of Drawers, ditto Duchess Pair, Mahogany Hall Stand and Chairs, Table Glass and China, Kitchen Furniture and Utensils, Spring Mangle, Iron Garden Roller, etc. Terms—Cash and 5 per cent fees.

BATTERSBY & CO., AUCTIONEERS,
39 WESTMORELAND STREET, DUBLIN.

SALE TO-DAY (WEDNESDAY) AND TO-MORROW,

COMMENCING AT 12 NOON,
AT THE SALEROOMS, 6 UPPER ORMOND QUAY.
ORDER OF TO-DAY'S AUCTION:—
12 TO 3.30—CHINA, GLASS, SILVER, JEWELLERY AND PICTURES.
3.30 TO 5.30—FURNITURE.
PURCHASERS TO PAY 5 PER CENT. AUCTION FEES.

BENNETT & SON, LIMITED, M.I.A.A.,
AUCTIONEERS AND VALUERS.

TOWN OF BLESSINGTON, CO. WICKLOW.

SALE OF LICENSED PREMISES AND LANDS.

DENIS BRENNAN and SON have been instructed by Subscriber to SELL BY PUBLIC AUCTION, on the Premises, on TUESDAY, SEPTEMBER 13th, 1927 (Blessington Fair Day), at 1 o'clock p.m. (if not previously disposed of by Private Treaty),

LOT 1.—All That part of the Lands of Blessington Demesne, containing 30a. 1r. 9p., or thereabouts, Statute Measure, situate in the Barony of Talbotstown Lower, and comprised in Folio 2474, Co. Wicklow, held in Fee-simple, subject to a Land Purchase Annuity of £27 9s. 4d., commencing 1st December, 1910, payable half-yearly until an advance of £845 has been repaid. The Poor Law Valuation is £37. These Lands are of high-class grazing quality, and are well watered.

LOT 2.—All That and Those Premises, with the Seven-day Retail Spirit and Tobacco Licence attached, situate in the main street of the Town of Blessington, held under lease dated 9th day of February, 1921, Martha Jane Greville to Henry Thomas Merry, for thirty-one years, from November 1st, 1920, subject to the yearly rent of £30. These Premises have been known for many years as the best Business Premises in the Town of Blessington, and when in working order had always attracted a very large clientele. The Lands, which are situate on the edge of the town, afford a rare opportunity of securing one of the very few pieces of fattening lands in that district.

For further particulars, Conditions of Sale and Orders to View apply to—

D. P. O'CONNOR, Esq., Solicitor having Carriage of Sale, Nans; and 16 Henry street, Dublin; or to the Auctioneers,

DENIS BRENNAN & SON
M.I.A.A., Auctioneers, etc.,
KILCULLEN, CO. KILDARE.

300 STORE CATTLE,

AT 50 PRUSSIA STREET, DUBLIN,
On TO-MORROW (THURSDAY),
AT 12 O'CLOCK.

GAVIN LOW, LTD.

PEDIGREE RAMS, RAM LAMBS, AND EWES.
SECOND SALE
(AT WHICH PRIZES WILL BE OFFERED IN THE BORDER LEICESTER CLASSES),
AT 50 PRUSSIA STREET, DUBLIN,
On WEDNESDAY, 14th SEPTEMBER.
CATALOGUES ON APPLICATION.

NEXT SALE
OF BREEDING EWES, WETHERS AND LAMBS,
IN DUBLIN CATTLE MARKET,
On FRIDAY, 16th SEPTEMBER.
Entries invited.

IMPORTANT DISPERSAL SALE
OF THE ENTIRE HERD OF
86 HEAD PEDIGREE ABERDEEN-ANGUS CATTLE,
The Property of the late Alan S. Patten, at
CLONE, AUGHRIM, CO. WICKLOW,
On TUESDAY, 20th SEPT.,
Catalogues in preparation.

FIFTH ANNUAL JOINT SALE
Of Pedigree Cows, Heifers and Calves
(Under the auspices of the Irish Pedigree Breed Associations),
At 50 Prussia Street, Dublin,
On WEDNESDAY, 12th OCTOBER, 1927.
Entries Close Saturday Next, 10th Sept.
Entry Forms on application.

GAVIN LOW LTD., M.I.A.A.
50 PRUSSIA STREET, DUBLIN.

THIS DAY
WE WILL SELL BY AUCTION
3,000
EWES, WETHERS, LAMBS AND RAMS
IN
CATTLE MARKET, DUBLIN.
SALE COMMENCING AT 12.30 O'CLOCK.

R. & J. WILKINSON,
M.I.A.A., Auctioneers, etc.,
40 and 41 PRUSSIA STREET, DUBLIN.

AUTUMN SHEEP SALES.
NEXT AUCTION,
WEDNESDAY, 14th SEPT.
Early entries respectfully requested.

GANLY, SONS & CO.,
USHER'S QUAY, DUBLIN.

PITMAN'S SHORTHAND.

(EMPLOYERS PREFER PITMAN.)

TAUGHT IN

LOCAL COMMERCIAL COLLEGES,
THE TECHNICAL COLLEGE,
EVENING CLASSES UNDER THE EDUCATION AUTHORITY.

JOIN A CLASS NOW!

INSIST ON PITMAN'S

ST. STEPHEN'S GREEN SCHOOL.

FORTY-FOURTH YEAR.
School Premises:
74 and 75 ST. STEPHEN'S GREEN.
Preparation for the Cambridge Local Examinations.
Playing Fields:
MERTON PARK, RANELAGH.

The grounds are so extensive that separate playing fields are allotted to the Senior and Junior Games.

A LIMITED NUMBER OF BOARDERS TAKEN.
SCHOOL RE-OPENS 9th SEPTEMBER.
The Headmaster will be in attendance daily from 10 to 12.30 o'clock.

G. FITZGERALD STEEDE, M.A., Headmaster.

EARLSFORT HOUSE SCHOOL,

63 ADELAIDE ROAD, DUBLIN.
RE-OPENS FRIDAY, SEPTEMBER 9th.

Sound Modern Education. Cricket, Football, Swimming, Boxing, under daily superintendence. Interviews from 10 till noon on September 7th, 8th and 9th.

Headmaster—W. ERNEST EXSHAW, B.A., T.C.D., and B.A., London (Hons. in Classics).

FRIENDS' SCHOOL, LISBURN.

SCHOOL RE-OPENED
TUESDAY, SEPTEMBER 6th.

FOR PROSPECTUS AND OTHER PARTICULARS
Apply to
THE HEADMASTER.

Telephone—Lisburn 156.

MOUNT COLLEGE, CONGLETON, CHESHIRE.

Delightfully situated Boarding School for Girls, within easy reach of Holyhead and Liverpool. Large Playing Field and Tennis Courts. Pupils successfully prepared for Public Examinations. Individual care.

Special Terms for Irish Pupils.
ILLUSTRATED PROSPECTUS FROM
THE PRINCIPALS.

BRENTWOOL, SOUTHPORT, SENR. SCHOOL. On Public School Lines. (Girls from 13.)
Approved by the Board of Education.
Headmistress—Miss Hogben, M.A., Dublin, Scholar Girton College, Cambridge.
Preparation for the Universities.
Training in all Domestic Subjects.
Preparation for L.R.A.M. in Music.
Complete Secretarial Course. (Oakworth College).
Exceptional Physical Training Games Record.
Special attention to backward and delicate girls.

HARROGATE—Ashville College Boarding School Recognised by the B. of E. Graduate Staff. Entrance and Leaving Scholarships. Headmaster—Mr. J. T. Lancaster, B.A. (Lond.), M.Litt. (Cantab).

SCHOOLS FOR BOYS & GIRLS.

TUTORS FOR ALL EXAMS.

Messrs. J. and J. Paton, having an up-to-date knowledge of the best Schools and Tutors in the United Kingdom and on the Continent, will be pleased to aid parents by sending (free of charge) prospectuses and trustworthy information.

The age of the pupil, district preferred, and rough idea of fees should be given.

J. and J. PATON, EDUCATIONAL AGENTS,
143 CANNON STREET, LONDON, E.C. 4.

THIS (WEDNESDAY) EVENING AT 6.30, IN THE DIVISIONAL AUCTION ROOMS, 8 MERCHANTS' QUAY.

HIGHLY IMPORTANT AND ATTRACTIVE SALE BY AUCTION FROM

KELLY'S

GREAT CENTRAL MONEY OFFICE,
48 FLEET STREET,

Comprising 3-STONE, SINGLE STONE and 3-HOOP DIAMOND RINGS, Gold Watches, Fine Gold Jewellery, Diamond and Emerald Bangle, Silver-Plated Ware, Full Compass Cottage Piano (in Walnut Frame), by Gordon and Whyte, with other Miscellaneous Lots.

L. GARLAND,
Auctioneer and Valuer, 8 MERCHANTS' QUAY.

4,000 EWES, RAMS, WETHERS & LAMBS,

BY AUCTION,
IN CATTLE MARKET, DUBLIN,
On FRIDAY NEXT, 9th SEPT.,
At 12 o'clock

The entries include 75 Grand Shearling Oxford Cross Ewes, from Mr. John J. Smyth; 150 Suffolk, Cross and Greyfaced Lambs from the Marquis of Waterford; Oxford Cross Ewes, from Mr. H. D. Wilkinson; also Suffolk, Border Leicester, Half-breed and Galway Ewes, and the largest show of Cheviot and Blackfaced Horny Ewes offered this season. A number of Suffolk Sheep, Oxford and Border Leicester Rams and Ram Lambs will also be sold.

CRAIGIE BROS.,
37 PRINCESS STREET, DUBLIN.

Auctioneers will greatly oblige by posting on Wednesday all Advertisements they require inserted in Saturday's issue of the "Irish Times."

THE MANAGER.

THE BEST WEEK-END PAPER FOR DUBLIN
People is the "WEEKLY IRISH TIMES."
Last Edition on Sale every Saturday morning.
Price Twopence.

HOUSES AND LANDS.

JAMES H. NORTH & CO.,
110 GRAFTON STREET.

GLASNEVIN—CHEAP HOUSE FOR SALE, possession; sittingroom, three bedrooms, yard, rear entrance. Price £450. Offers.—James H. North and Co., 110 Grafton street.

RATHGAR—SALE, WITH POSSESSION, Compact House; 3 reception, 4 bedrooms, maid's, bath (h. and c.), electric light, greenhouse; room for garage. Price, £1,350.—James H. North and Co.

DARTRY—DETACHED RESIDENCE; 3 reception, 4 bedrooms, dressing room, bath (h. and c.), electric light, garden, coach house, stable. For terms apply James H. North and Co.

JAMES H. NORTH & CO.,
110 GRAFTON STREET.

FOR SALE,
IRONMONGERY AND CHINA BUSINESS, AS A GOING CONCERN,
In GOOD INLAND ULSTER TOWN, convenient to Egg, Butter, etc., Markets. Small Stock at to-day's cost price.

Fittings at Valuation. Living accommodation on the Premises. Small rent and rates. Lease if required. Owner retiring.
E. J. ATKINSON, Portadown.

House and other Building and Engineering Plans, Prices, and Contracts.

See our Building and Reconstruction Page To-morrow.

THE BEST WEEK-END PAPER FOR DUBLIN
People is the "WEEKLY IRISH TIMES."
Last Edition on Sale every Saturday morning.
Price Twopence.

EDUCATION.

Dominican College Newbridge.

Leaving Certificate Examination
Three Students entered.
Result: One honours; One pass.

Matriculation Examination
Three Students (other than above) entered. Result: All passed.

Intermediate Certificate, 1927
Six sat for Examination.
Result—Two Honours, Two Passes.

Final Examination, Solicitors' Apprentices, 1927
First Place and Gold Medal and Certificate—P. P. Wilkinson, Past Student.

T.C.D. Sizarship in Irish
Mr. L. Branagan, Past Student.

Third Medical
Gold Medal, Henry O'Reilly, Past Student.

COLLEGE RE-OPENED September 6th

For Prospectus apply to the President. O.K.B.

Copsewood College, LIMERICK,

DIRECTED BY THE SALESIAN FATHERS.

APPROVED BY THE DEPARTMENT OF AGRICULTURE.
PENSION MODERATE.
AGRICULTURAL AND COMMERCIAL COURSES.
29 ENTRIES AT PUBLIC EXAMS., 26 PASSES.
20 ENTRIES FOR DEPARTMENT AGRICULTURE EXAM., 17 PASSES.

TERM BEGINS WEDNESDAY, SEPTEMBER 14.

For Prospectus apply to THE RECTOR.

WESLEY COLLEGE.

BOARDING AND DAY SCHOOL FOR BOYS AND GIRLS.

Comprises—

(a) KINDERGARTEN AND PREPARATORY SCHOOL.
(Boarders aged six to ten years taken).

(b) COMMERCIAL SCHOOL.
(Banks, Civil Service, Secretarial Training).

(c) COLLEGIATE AND INTERMEDIATE SCHOOL.
(Certificate Examinations, Matriculation, Junior Exhibitions and Sizarships, T.C.D.)

(d) DOMESTIC SCIENCE SCHOOL.
(Housecraft, Cookery, Needlework).

Parents are cordially invited to visit the College and the Hostels. Excellent accommodation for Boarders. Experienced Staff of distinguished Graduates. Moderate terms.

SCHOLARSHIPS & BURSARIES.

Illustrated Prospectus, giving full particulars and List of brilliant distinctions, from

Rev. T. J. IRWIN, D.Litt., Principal.

SCHOOLS FOUNDED BY ERASMUS SMITH, Esq.

Chairman:
RIGHT REV. LORD BISHOP OF CASHEL AND WATERFORD, D.D.

THE HIGH SCHOOL, DUBLIN.

(Playing Field—Belgrave square, Rathmines), RE-OPENED on THURSDAY, SEPTEMBER 1st.

FEES:

Boys under 10 ..... £8 10s. per year.
Boys between 10 and 12 ..... £10 10s. " "
Boys over 12 ..... £15 10. " "

Reduction for Sons of Clergymen, Fees are inclusive for all subjects, and for stationery, games, Swedish gymnastics, etc.

During the two years of the new system the High School has obtained First Place in the intermediate Certificate Examinations in English, Mathematics, Latin, Greek, German, and Drawing, and more Scholarships than any other Protestant School in the Free State.

There are 40 School Scholarships and numerous leaving Exhibitions.

New Boys admitted daily between 10 and 1, or by appointment.

For Prospectus, list of recent high distinctions, etc., apply to the Headmaster.

J. THOMPSON, M.A. (Cantab.), M.R.I.A.

SANDFORD PARK SCHOOL

(BOARDING AND DAY SCHOOL),
RANELAGH, CO. DUBLIN.

The School is beautifully situated in its own grounds of 8½ acres, convenient to Donnybrook, Palmerston Park, and Lansdowne road trams. The Clonskeagh tram passes the gates, and Ranelagh Station is only five minutes' walk away.

Central Heating and Sanitation with all modern improvements. Electric Lighting throughout the premises. Highly qualified staff.

Boys are prepared for University, Army, Navy, Public Schools, etc. Specially qualified Matron.

Special Commercial, Model Engineering and Woodwork Classes.

Football, Cricket, Swimming, Boxing, Tennis, Badminton.

The Headmaster will interview parents in the mornings from 10-1.

SCHOOL RE-OPENED ON TUESDAY.

For Prospectus apply to Headmaster,
G. S. R. MACK (ex-Sch., Sen. Mod.), B.A.

BERTRAND INTERMEDIATE SCHOOL FOR GIRLS,

10 AND 11 ECCLES STREET, DUBLIN.

SCHOOL RE-OPENS TO-DAY (WEDNESDAY), 7th SEPTEMBER.

Terms strictly moderate. Prospectus on application. Headmistress may be interviewed by appointment at the School any morning.

MOUNT TEMPLE SCHOOL,

PALMERSTON PARK
(Preparatory School and Kindergarten for Girls and Boys).

RE-OPENS WEDNESDAY, 14th SEPTEMBER.
Boys prepared in all Subjects for Entrance into Public Schools.

GAMES—Hockey, etc. Beautiful Playing Field. PAINTING CLASS (Miss R. C. Yeats), Monday Afternoons.

DANCING CLASSES (Miss Catt) Sat. Mornings.
Vacancies for Non-pupils in above Classes.
For Prospectus, etc., apply to the Principal,
Miss N. SWEENY, B.A.

ST. MARGARET'S HALL, MESPIL ROAD, DUBLIN.

THIS SCHOOL WILL RE-OPEN
TUESDAY, SEPTEMBER 13th.

For Prospectus and all particulars apply to the Principal:
Miss EDITH F. BADHAM, LL.D., and First Honours Historical Tripos Cantab.

EVENTS IN IRELAND are fully summarised in the "WEEKLY IRISH TIMES," with Illustrations. Price Twopence.

HOUSES AND LANDS.

Fee-Simple Ground Rent, £101 PER ANNUM, in two collections; price, £1,100.—Dockrell Limited, Agents, George's street.

House to Let, IN RATHGAR; no basement, 8 rooms, kitchen, bath; £100 and taxes.—Dockrell Limited, Agents.

Glenageary, 1 Acre —Choice Detached RESIDENCE FOR SALE; 4 reception, 5 bedrooms, tiled kitchen, hot bath; motor garage, fruit and vegetable garden, greenhouse; held on lease only subject to £14 per annum.—Dockrell Limited.

DOCKRELL LIMITED,
38 and 39 SOUTH GREAT GEORGE'S STREET.

SALES BY TENDER.

FOR SALE,
SURPLUS STOCK, viz.:—
OLD TINNED DRUMS,
OLD TANKS,
OLD MILK CANS,
VATS,
which would be very useful for Farmers and Pig-feeders.

SCRAP IRON.

Tenders are also invited from Iron Merchants for a considerable quantity of old Iron, etc.

Apply THE LIQUIDATORS, Condensed Milk Co. of Ireland (1924), Ltd., Limerick.

JAMES P. READE, Architect and Civil Engineer, Deceased.

The Practice of the above Deceased, carried on by him at Waterford, for Sale by Tender.

For particulars apply to
W. E. CHAPMAN, Solicitor, Waterford.

EDUCATION.

THE HIGH SCHOOL, CLARINDA PARK, KINGSTOWN.

SCHOOL RE-OPENS
TO-MORROW (THURSDAY),
SEPTEMBER 8th.

Prospectus and full particulars may be had from The Head Mistress, Miss I. KNOX DARLING.

DOMINICAN CONVENT, WICKLOW.

BOARDING SCHOOL FOR YOUNG LADIES,
Also
PREPARATORY COLLEGE FOR BOYS,
RE-OPENS TUESDAY, SEPTEMBER 6th, 1927
R.I.P.

APARTMENTS CONTINUED (FROM PAGE 3).

NEWLY done up, self contained Furnished Flat, private house; sittingrooms, three bedrooms, 4th room, w.c., kitchenette; electric light. Seen, 11 o'clock to 3 o'clock, 17 Pembroke road. 5 E

RATHGAR—Superior, Furnished Sittingroom and Bedroom, hot and cold bath, light attendance; suit gentleman dining out.—K 85, this office. 2 C

RETIRED Nurse, Protestant, has large Bed Sitting-room; suit elderly lady; generous diet, 35/- weekly; South suburbs. Address "Z 911, Nurse," this office. 5 E

SEVEN roomed Flat to Let, every convenience. Apply 16 Harcourt street, Dublin. 3 D

STUDENT taken as Paying Guest in lady's house, Waterloo road; 2 guineas weekly. Telephone Ballsbridge 1065. 5 E

STUDENT requires another to Share high class Apartment; terms.—Address "Z 914, Apartments," this office. 5 E

TO be Let, self-contained, newly decorated, Unfurnished Flat; three large rooms, kitchenette, etc., and all modern conveniences; garage if required. Apply 39 Raglan road, Ballsbridge. 2 C

TO Let, sittingroom, two Bedrooms, Furnished; attendance; suit business ladies or gentlemen, dining out.—K 180, this office. 5 E

THREE Roomed Flat, Furnished, use front, sunny mount; own coal cellar, use of hot bath, garden, etc.; terms moderate. Address "Z 913, Flat," this office. 5 E

TWO ladies or gentlemen can have Bedroom, Sitting-room, attendance, bath; moderate.—27 Oakland terrace, Rathgar. 5 C

TO Let, Unfurnished Drawingroom Flat, Raglan road, Ballsbridge; sittingroom, 2 bedrooms, kitchenette, bath, lavatory; rent £86.—K 377, this office. 6 D

TO Let, nice Bedroom, with Breakfast; very select; central.—K 351, this office. 6 F

TO Let, attractively Furnished self contained Hall Flat, two reception two bedrooms, and all modern conveniences; large garden.—Coghlan Kenny, 19 Raglan road, Ballsbridge. 6 F

UNFURNISHED Flat, Lower Abbey street; four rooms, on second and third floors.—K 327, this office. 6 F

UNFURNISHED Flat, three rooms, communicating, all conveniences, Sandymount; £1 weekly.—K 345, this office. 6 F

WELL Furnished Flat to Let, Rathdown road, N.C.R. —K 243, this office. 5 E

YOUNG Gentleman, dining out, can have nice Bedroom, good house, Terenure.—K 246, this office. 5 C

12 MOUNTJOY Square (North)—Superior Drawing-room Flat, Unfurnished; four large rooms, kitchenette, bathroom, gas, electric; moderate. 6 F

18 PEMBROKE road—Superiorly Furnished Bed and Sittingroom, electric light, bath. 6 F

19 RATHMINES road—Apartments, comfortable Double Bedrooms (single beds); board as required. 5 E

23 SANDYMOUNT road—Comfortably Furnished Apartments, h. c. bath. 3 D

26 BELVEDERE place—Comfortable Accommodation, visitors or permanent; board optional; terms moderate. 2 C

28 AND 41 Upper Mount street—Unfurnished Hall Flat, self contained, well equipped. Apply Basement. 2 C

30 UPPER Pembroke street—Furnished Self-contained Flat. 6 F

38 EDENVALE road—Self contained Furnished Flat, all modern conveniences; permanent tenancy only. 3 D

APARTMENTS WANTED.

A SITTING and two Bedrooms required, hot bath, full attendance, late in September; or fully Furnished small House, South suburbs.—K 70, this office. 2 C

A SINGLE Person wants Unfurnished Room, 4/- weekly; no attendance.—K 346, this office.

ACCOMMODATION, with attendance, for two gentlemen, permanent; state terms.—K 392, this office.

BED Wanted, with attendance and board, Wanted, Lady, dining in; South side permanency; terms essential. Address "Z 944, Apartments," this office. 5 C

GENTLEMAN wants Continued Room, cooking and attendance; South suburbs.—K 255, this office.

GENTLEMAN requires private Sittingroom, Bedroom, late dinner; please state terms; South suburbs.—1205, Irish Times Branch Office, Baggot street Bridge.

LADY wants Combined Room, hall floor, attendance, South suburbs; moderate. Address "Z 956, Apartments," this office.

LADY, with simple tastes, requires well furnished Combined Room, refined home, Dundrum; absolute cleanliness essential.—K 340, this office. 6 D

MARRIED couple, no children, require Unfurnished Room, moderate, Ranelagh.—K 261, this office. 5 D

SELECT Board Residence Wanted by young lady, Dublin suburbs or seaside; please state full particulars.—K 365, this office. 5 E

WANTED, Furnished Flat, sittingroom, 2 bedrooms, separate kitchen, bath city or suburbs; permanent; state terms.—K 369, this office. 6 D

WANTED, Furnished Flat, 3 rooms, kitchenette, for two ladies, possibly 2 or 3 months; or Sittingroom and Bedroom, Merrion, near Aylesbury road.—K 359, this office. 5 E

WANTED, Unfurnished Room, £15 per annum, by artist living in country, for occasional use as studio, etc.—Address "Z 946, Room," this office.

WANTED, Furnished Sittingroom and Bedroom, for two ladies, in quiet house, with full attendance, bath; garden; St. Mary's road, Ballsbridge, or district; lowest terms.—K 326, this office. 6 F

WANTED, Unfurnished four roomed Flat, South side; very moderate rent.—K 337, this office. 6 F

WANTED, Home for old Lady, partially crippled, not as sole patient, suburbs of Dublin. Address "Z 950, Home," this office. 5 E

WANTED immediately by married couple, one child, well Furnished, self-contained Flat, or Furnished House; North side preferred; state terms.—K 347, this office.

WANTED, Furnished flat or Part House; 2 bed rooms, sittingroom, bath, kitchenette.—A 363, Irish Times Branch Office, Kingstown.

SEASIDE AND COUNTRY.

HOUSES TO LET AND WANTED.

ATTRACTIVE two roomed Cottage, Let Furnished; convenient Shankill station; winter or permanent. K 140, this office. 2 C

A T Bray—To Let, 4 roomed House, near Esplanade; bath, h. and c.; rent £52 per year.—Ogden, "Glenholme," Bray. 5 E

BRAY—Furnished Cottage, September, £4.—Mcom, 6, 10 Nassau street. 2 C

BRAY (Esplanade)—House to Let, unfurnished, 11 apartments, bath, electric light, gas.—K 88, this office. 2 C

BUNGALOW to Let, Co. Wicklow, convenient to bus; suit poultry farm. Address "Z 838, Bungalow," this office. 2 C

BRAY Esplanade—Charming Villa (Daisy Bank) to Let from September, onwards, well furnished, eight apartments, bath, h. and c., electric light; small lawn; rent moderate, suitable tenant. 2 C

BUNGALOW to Let, Furnished, beautifully situated on Lough Ree; ideal sporting place, near Athlone Gunning, Hosken's Bay, Athlone.

BATTERSBY and Co. offer Letting at Sandycord, £100; two sitting, five bedrooms, breakfast room, lawn, garden, garage. 1 C

BUNGALOW Cottage to Let, £72, free, beautifully situated on own grounds, on Monkstown House Estate, Monkstown avenue; good references required; small family. Apply Caretaker.

BLAY—Advertisements for "Irish Times" will be received by Miss McCann 96 Main street, Bray. X

COTTAGE, 5 rooms, Letting, winter months, Killiney. Stamps.—Mrs. Hoover, Church road, Ballybrack.

GREYSTONES—5 roomed Cottage to Let, September, 6 cheap; also winter months; every convenience.—Mrs. Maurice Doyle, Kenmare.

GREYSTONES—Airfield Cottage to Let, Furnished, from 1st October and winter months; moderate; 2 sittingrooms, 3 bedrooms, hot bath, etc.—Mrs. Gorman. 5 C

GREYSTONES (Burnaby)—Small House, September, £3 10 unless, winter £6 monthly.—Moore, House Agents. Telephone, 42. 2 C

HOUSE to Let in South Armagh, two minutes' walk from village, post office and schools. Address "Z 889, Home," this office. 4 D

HOW